

Basic Report

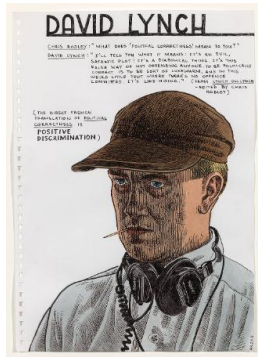

Primary Maker: Anton Kannemeyer
Nationality: South African
David Lynch
Date: 2011
Credit Line: Student Art Loan Program, Museum Purchase, Fulkerson Fund for Leadership in the Arts
Medium: black ink and acrylic on paper
Dimensions: frame: 19 1/2 x 14 1/2 x 1 1/2 in. (49.5 x 36.8 x 3.8 cm) image: 11 5/8 x 8 1/16 in. (29.5 x 20.5 cm)
Classification: WALLS
Object number: SL.2015.4.1



Primary Maker: Berni Searle
Nationality: South African
Stain (hands) (from the Discoloured series)
Date: 1999; printed 2000
Credit Line: Student Art Loan Program, Museum Purchase, Fulkerson Fund for Leadership in the Arts
Medium: digital print, archival pigment ink on watercolour paper
Dimensions: 19 5/8 x 17 5/8 in. (49.8 x 44.8 cm)
frame: 23 1/8 x 19 1/8 in. (58.7 x 48.6 cm)
Classification: WALLS
Object number: SL.2015.10.1



Primary Maker: Jo Ractliffe
Nationality: South African
verge (from the series reShooting Diana)
Date: 1990-1995; printed 2004
Credit Line: Student Art Loan Program, Museum Purchase, Fulkerson Fund for Leadership in the Arts
Medium: pigment print on cotton paper
Dimensions: sheet: 19 13/16 x 16 1/2 in. (50.3 x 41.9 cm) image: 13 3/4 x 13 3/4 in. (34.9 x 34.9 cm)
frame: 1/4 x 19 1/4 in. (0.6 x 48.9 cm)
Classification: WALLS
Object number: SL.2015.10.2

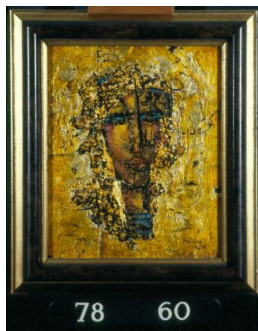

Primary Maker: Alexis Preller
Nationality: South African
Untitled Head
Date: 1972
Credit Line: Gift of Jacques Lennon
Medium: oil and goldleaf over gesso
Dimensions: Overall: 11 5/8 x 9 5/8 x 2 3/8 in. (29.5 x 24.4 x 6 cm) frame: 15 3/4 x 13 11/16 in. (40 x 34.8 cm)
Classification: PAINTING
Object number: 78.60

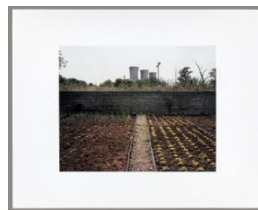

Primary Maker: Pieter Hugo
Nationality: South African
Vegetable garden at the Portuguese club in Pretoria (from "Kin")
Date: 2011
Credit Line: Gift of the artist and Yossi Milo Gallery, WCMA Instructional Collection
Medium: inkjet proof print on paper
Dimensions: 8 x 10 in. (20.3 x 25.4 cm)
Classification: Instruction
Object number: A.39.62

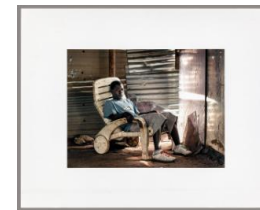

Primary Maker: Pieter Hugo
Nationality: South African
Siphiwe Mafilika, Diepsloot (from "Kin")
Date: 2011
Credit Line: Gift of the artist and Yossi Milo Gallery, WCMA Instructional Collection
Medium: inkjet proof print on paper
Dimensions: 8 x 10 in. (20.3 x 25.4 cm)
Classification: Instruction
Object number: A.39.63



Primary Maker: Pieter Hugo

Nationality: South African
Katharina Shaw, Sanddrift
(from "Kin")

Date: 2012

Credit Line: Gift of the
artist and Yossi Milo
Gallery, WCMA
Instructional Collection

Medium: inkjet proof print
on paper

Dimensions: 8 x 10 in.
(20.3 x 25.4 cm)

Classification: Instruction

Object number: A.39.64



Primary Maker: Pieter Hugo

Nationality: South African
Gustaf, Maureen, Koos,
and Marco Louw in their
home, Musina (from "Kin")

Date: 2006

Credit Line: Gift of the
artist and Yossi Milo
Gallery, WCMA
Instructional Collection

Medium: inkjet proof print
on paper

Dimensions: 8 x 10 in.
(20.3 x 25.4 cm)

Classification: Instruction

Object number: A.39.65



Primary Maker: Pieter Hugo

Nationality: South African
Waiting for work,
Krugersdorp (from "Kin")

Date: 2012

Credit Line: Gift of the
artist and Yossi Milo
Gallery, WCMA
Instructional Collection

Medium: inkjet proof print
on paper

Dimensions: 8 x 10 in.
(20.3 x 25.4 cm)

Classification: Instruction

Object number: A.39.66



Primary Maker: Pieter Hugo

Nationality: South African
Marlene Bergman with
Topsy, Jan Hofmeyer (from
"Kin")

Date: 2013

Credit Line: Gift of the
artist and Yossi Milo
Gallery, WCMA
Instructional Collection

Medium: inkjet proof print
on paper

Dimensions: 8 x 10 in.
(20.3 x 25.4 cm)

Classification: Instruction

Object number: A.39.67