

# Basic Report

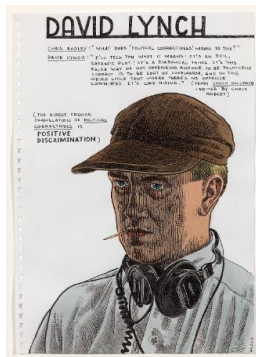

**Primary Maker:** Anton Kannemeyer  
**Nationality:** South African  
**David Lynch**  
**Date:** 2011  
**Credit Line:** Student Art Loan Program, Museum Purchase, Fulkerson Fund for Leadership in the Arts  
**Medium:** black ink and acrylic on paper  
**Dimensions:** frame: 19 1/2 x 14 1/2 x 1 1/2 in. (49.5 x 36.8 x 3.8 cm) image: 11 5/8 x 8 1/16 in. (29.5 x 20.5 cm)  
**Classification:** WALLS  
**Object number:** SL.2015.4.1



**Primary Maker:** Berni Searle  
**Nationality:** South African  
**Stain (hands) (from the Discoloured series)**  
**Date:** 1999; printed 2000  
**Credit Line:** Student Art Loan Program, Museum Purchase, Fulkerson Fund for Leadership in the Arts  
**Medium:** digital print, archival pigment ink on watercolour paper  
**Dimensions:** 19 5/8 x 17 5/8 in. (49.8 x 44.8 cm)  
frame: 23 1/8 x 19 1/8 in. (58.7 x 48.6 cm)  
**Classification:** WALLS  
**Object number:** SL.2015.10.1



**Primary Maker:** Jo Ractliffe  
**Nationality:** South African  
**verge (from the series reShooting Diana)**  
**Date:** 1990-1995; printed 2004  
**Credit Line:** Student Art Loan Program, Museum Purchase, Fulkerson Fund for Leadership in the Arts  
**Medium:** pigment print on cotton paper  
**Dimensions:** sheet: 19 13/16 x 16 1/2 in. (50.3 x 41.9 cm) image: 13 3/4 x 13 3/4 in. (34.9 x 34.9 cm)  
frame: 1/4 x 19 1/4 in. (0.6 x 48.9 cm)  
**Classification:** WALLS  
**Object number:** SL.2015.10.2

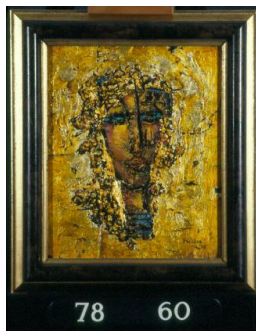

**Primary Maker:** Alexis Preller  
**Nationality:** South African  
**Untitled Head**  
**Date:** 1972  
**Credit Line:** Gift of Jacques Lennon  
**Medium:** oil and goldleaf over gesso  
**Dimensions:** Overall: 11 5/8 x 9 5/8 x 2 3/8 in. (29.5 x 24.4 x 6 cm) frame: 15 3/4 x 13 11/16 in. (40 x 34.8 cm)  
**Classification:** PAINTING  
**Object number:** 78.60

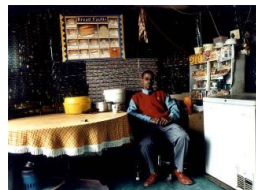

**Primary Maker:** Zwelethu Mthethwa  
**Nationality:** South African  
**Untitled (from Interior Series)**  
**Date:** 2006  
**Credit Line:** Museum purchase, Wachenheim Family Fund  
**Medium:** chromogenic print  
**Dimensions:** 38 x 51 in. (96.5 x 129.5 cm)  
40 1/2 x 53 5/8 x 1 1/2 in. (102.9 x 136.2 x 3.8 cm)  
**Classification:** PHOTO  
**Object number:** M.2009.3



**Primary Maker:** Zwelethu Mthethwa  
**Nationality:** South African  
**Untitled (from Interior Series)**  
**Date:** 2000  
**Credit Line:** Gift of the Artist and Jack Shainman Gallery, NY  
**Medium:** chromogenic print on Fuji crystal archive paper mounted to UV Plexiglas  
**Dimensions:** H: 38 in, W: 51 in  
**Classification:** PHOTO  
**Object number:** M.2009.10



**Primary Maker: Pieter Hugo**

**Nationality:** South African  
Abdullahi Mohammed with  
Mainasara, Lagos, Nigeria  
(from the series "The  
Hyena and Other Men")

**Date:** 2007

**Credit Line:** Museum  
purchase, Wachenheim  
Family and Art Fund

**Medium:** Digital C-Print

**Dimensions:** sheet: 43 x 44  
in. (109.2 x 111.8 cm)  
frame: 46 x 45 1/4 in.  
(116.8 x 114.9 cm)

**Classification:** PHOTO

**Object number:** M.2008.24



**Primary Maker: Zanele Muholi**

**Nationality:** South African  
Busi Sigasa, Braamfontein,  
Johannesburg, 2006

**Date:** 2006

**Credit Line:** Museum  
purchase, Wachenheim  
Family Fund

**Medium:** silver gelatin print

**Dimensions:** sheet: 23 13  
/16 x 34 1/16 in. (60.5 x  
86.5 cm) image: 19 7/8 x  
30 1/8 in. (50.5 x 76.5 cm)

**Classification:** PHOTO

**Object number:** M.2015.2.1



**Primary Maker: Zanele Muholi**

**Nationality:** South African  
Kekeletso Khena, Green  
Market Square, Cape Town,  
2012

**Date:** 2012

**Credit Line:** Museum  
purchase, Wachenheim  
Family Fund

**Medium:** silver gelatin print

**Dimensions:** sheet: 34 1/16  
x 23 13/16 in. (86.5 x 60.5  
cm) image: 30 1/8 x 19 7  
/8 in. (76.5 x 50.5 cm)

**Classification:** PHOTO

**Object number:** M.2015.2.2

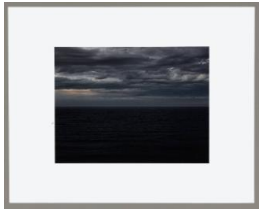

**Primary Maker: Pieter Hugo**

**Nationality:** South African  
Sunrise, Blombos farm  
(from "Kin")

**Date:** 2013

**Credit Line:** Gift of the  
artist and Yossi Milo  
Gallery, WCMA  
Instructional Collection

**Medium:** inkjet proof print  
on paper

**Dimensions:** 8 x 10 in.  
(20.3 x 25.4 cm)

**Classification:** Instruction

**Object number:** A.39.1