

# Basic Report



**Primary Maker:** Yoruba  
**Cultural Group**  
**Nationality:** Nigeria, West Africa  
**Bàtà ilèkè** (beaded shoe)  
**Date:** 1800-1950  
**Credit Line:** Gift of Scott Alan Krol  
**Medium:** leather, metal and beads embroidered on cloth  
**Dimensions:** Overall: 10 1/16 x 3 3/16 x 3 3/4 in. (25.5 x 8.1 x 9.5 cm)  
**Classification:** AFRICAN  
**Object number:** 91.45.1.B



**Primary Maker:** Chamba Cultural Group  
**Nationality:** Nigeria, West Africa  
**Helmet Mask**  
**Date:** mid-20th Century or later  
**Credit Line:** Gift of Dr. Oliver E. and Pamela F. Cobb, Class of 1952  
**Medium:** wood  
**Dimensions:** 21 1/2 x 8 1/2 in. (54.6 x 21.6 cm)  
**Classification:** AFRICAN  
**Object number:** M. 2011.11.2

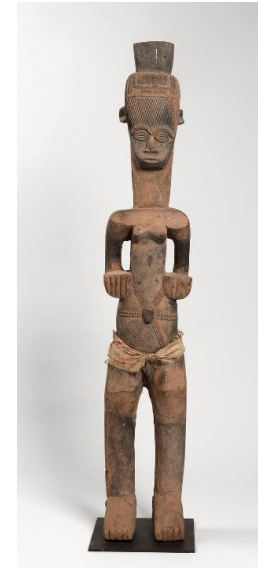

**Primary Maker:** Igbo Cultural Group  
**Nationality:** Nigeria, West Africa  
**Male Shrine Figure**  
**Date:** 20th Century  
**Credit Line:** Gift of Dr. Oliver E. and Pamela F. Cobb, Class of 1952  
**Medium:** wood, pigment, textile  
**Dimensions:** 47 1/2 x 8 1/4 x 5 1/2 in. (120.7 x 21 x 14 cm)  
**Classification:** AFRICAN  
**Object number:** M. 2011.11.8

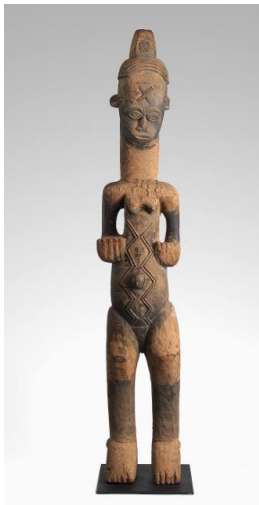

**Primary Maker:** Igbo Cultural Group  
**Nationality:** Nigeria, West Africa  
**Female Shrine Figure**  
**Date:** 20th Century  
**Credit Line:** Gift of Dr. Oliver E. and Pamela F. Cobb, Class of 1952  
**Medium:** wood, pigment  
**Dimensions:** 47 1/2 x 8 1/2 x 6 in. (120.7 x 21.6 x 15.2 cm)  
**Classification:** AFRICAN  
**Object number:** M. 2011.11.9



**Primary Maker:** Igbo Cultural Group  
**Nationality:** Nigeria, West Africa  
**Okoroshi Mask**  
**Date:** 20th Century  
**Credit Line:** Gift of Dr. Oliver E. and Pamela F. Cobb, Class of 1952  
**Medium:** wood, pigment  
**Dimensions:** 23 x 7 1/2 x 8 1/4 in. (58.4 x 19.1 x 21 cm)  
**Classification:** AFRICAN  
**Object number:** M. 2011.11.11

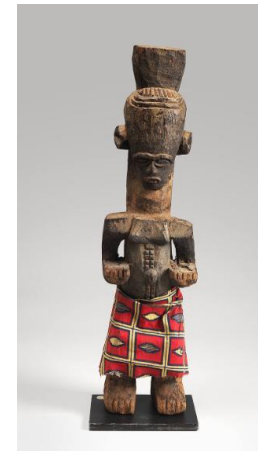

**Primary Maker:** Igbo Cultural Group  
**Nationality:** Nigeria, West Africa  
**Male Shrine Figure**  
**Date:** 19th - 20th Century  
**Credit Line:** Gift of Dr. Oliver E. and Pamela F. Cobb, Class of 1952  
**Medium:** wood, cloth  
**Dimensions:** 22 in. (55.9 cm)  
**Classification:** AFRICAN  
**Object number:** M. 2012.10.1



**Primary Maker:** Igbo  
**Cultural Group**  
**Nationality:** Nigeria, West Africa  
 Ogbodo Enyi Mask (Spirit Elephant)  
**Date:** 19th - 20th Century  
**Credit Line:** Gift of Dr. Oliver E. and Pamela F. Cobb, Class of 1952  
**Medium:** wood and pigment  
**Dimensions:** 21 x 10 3/4 in. (53.3 x 27.3 cm)  
**Classification:** AFRICAN  
**Object number:** M. 2012.10.2



**Primary Maker:** Yoruba  
**Cultural Group**  
**Nationality:** Nigeria, West Africa  
 Adenla (crown)  
**Date:** 20th Century  
**Credit Line:** Gift of Dr. Oliver E. and Pamela F. Cobb, Class of 1952  
**Medium:** fiber, beads, cloth, basketry  
**Dimensions:** 15 1/4 in. (38.7 cm) x 8 in. diameter  
 42 1/4 in. including tassels  
**Classification:** AFRICAN  
**Object number:** M. 2012.10.3



**Primary Maker:** Ibibio  
**Cultural Group**  
**Nationality:** Nigeria, West Africa  
 Idiok ekpo mask (or Ogoni Deformity mask)  
**Date:** 20th Century  
**Credit Line:** Gift of Dr. Oliver E. and Pamela F. Cobb, Class of 1952  
**Medium:** wood  
**Dimensions:** 11 x 7 1/2 x 6 1/2 in. (27.9 x 19.1 x 16.5 cm)  
**Classification:** AFRICAN  
**Object number:** M. 2012.10.5



**Primary Maker:** Yoruba  
**Cultural Group**  
**Nationality:** Nigeria, West Africa  
 Gelede mask  
**Date:** early 20th century  
**Credit Line:** Gift of Drs. Carolyn and Eli Newberger  
**Medium:** wood with some dark pigmentation on hat and face  
**Dimensions:** 11 x 6 1/2 x 6 in. (27.9 x 16.5 x 15.2 cm)  
**Classification:** WCMA Reserve Collection  
**Object number:** RC.83.8