

Basic Report

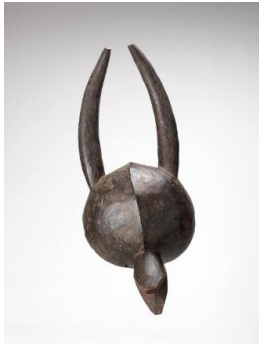

Primary Maker: Chamba Cultural Group
Nationality: Nigeria, West Africa
Helmet Mask
Date: mid-20th Century or later
Credit Line: Gift of Dr. Oliver E. and Pamela F. Cobb, Class of 1952
Medium: wood
Dimensions: 21 1/2 x 8 1/2 in. (54.6 x 21.6 cm)
Classification: AFRICAN
Object number: M. 2011.11.2

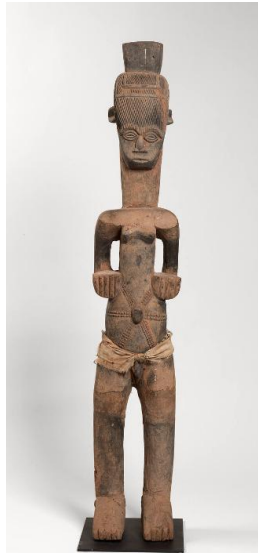

Primary Maker: Igbo Cultural Group
Nationality: Nigeria, West Africa
Male Shrine Figure
Date: 20th Century
Credit Line: Gift of Dr. Oliver E. and Pamela F. Cobb, Class of 1952
Medium: wood, pigment, textile
Dimensions: 47 1/2 x 8 1/4 x 5 1/2 in. (120.7 x 21 x 14 cm)
Classification: AFRICAN
Object number: M. 2011.11.8

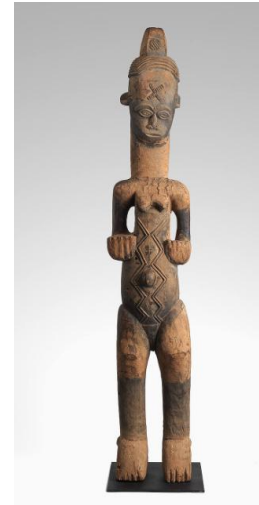

Primary Maker: Igbo Cultural Group
Nationality: Nigeria, West Africa
Female Shrine Figure
Date: 20th Century
Credit Line: Gift of Dr. Oliver E. and Pamela F. Cobb, Class of 1952
Medium: wood, pigment
Dimensions: 47 1/2 x 8 1/2 x 6 in. (120.7 x 21.6 x 15.2 cm)
Classification: AFRICAN
Object number: M. 2011.11.9



Primary Maker: Igbo Cultural Group
Nationality: Nigeria, West Africa
Okoroshi Mask
Date: 20th Century
Credit Line: Gift of Dr. Oliver E. and Pamela F. Cobb, Class of 1952
Medium: wood, pigment
Dimensions: 23 x 7 1/2 x 8 1/4 in. (58.4 x 19.1 x 21 cm)
Classification: AFRICAN
Object number: M. 2011.11.11

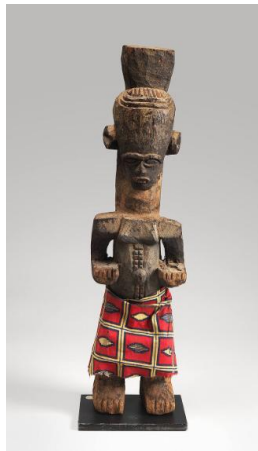

Primary Maker: Igbo Cultural Group
Nationality: Nigeria, West Africa
Male Shrine Figure
Date: 19th - 20th Century
Credit Line: Gift of Dr. Oliver E. and Pamela F. Cobb, Class of 1952
Medium: wood, cloth
Dimensions: 22 in. (55.9 cm)
Classification: AFRICAN
Object number: M. 2012.10.1



Primary Maker: Igbo Cultural Group
Nationality: Nigeria, West Africa
Ogbodo Enyi Mask (Spirit Elephant)
Date: 19th - 20th Century
Credit Line: Gift of Dr. Oliver E. and Pamela F. Cobb, Class of 1952
Medium: wood and pigment
Dimensions: 21 x 10 3/4 in. (53.3 x 27.3 cm)
Classification: AFRICAN
Object number: M. 2012.10.2



Primary Maker: Yoruba Cultural Group
Nationality: Nigeria, West Africa
Adenla (crown)
Date: 20th Century
Credit Line: Gift of Dr. Oliver E. and Pamela F. Cobb, Class of 1952
Medium: fiber, beads, cloth, basketry
Dimensions: 15 1/4 in. (38.7 cm) x 8 in. diameter 42 1/4 in. including tassels
Classification: AFRICAN
Object number: M. 2012.10.3



Primary Maker: Ibibio Cultural Group
Nationality: Nigeria, West Africa
Idiok ekpo mask (or Ogoni Deformity mask)
Date: 20th Century
Credit Line: Gift of Dr. Oliver E. and Pamela F. Cobb, Class of 1952
Medium: wood
Dimensions: 11 x 7 1/2 x 6 1/2 in. (27.9 x 19.1 x 16.5 cm)
Classification: AFRICAN
Object number: M. 2012.10.5



Primary Maker: Yoruba Cultural Group
Nationality: Nigeria, West Africa
Gelede mask
Date: early 20th century
Credit Line: Gift of Drs. Carolyn and Eli Newberger
Medium: wood with some dark pigmentation on hat and face
Dimensions: 11 x 6 1/2 x 6 in. (27.9 x 16.5 x 15.2 cm)
Classification: WCMA Reserve Collection
Object number: RC.83.8



Primary Maker: Ibibio Cultural Group
Nationality: Nigeria, West Africa
Plank mask with crocodile
Date: early 20th century
Credit Line: Gift of Drs. Carolyn and Eli Newberger
Medium: wood with pigment and a thick patina, white clay pigment (kaolin)
Dimensions: 24 x 12 in. (61 x 30.5 cm)
Classification: WCMA Reserve Collection
Object number: RC.83.21