

# Basic Report

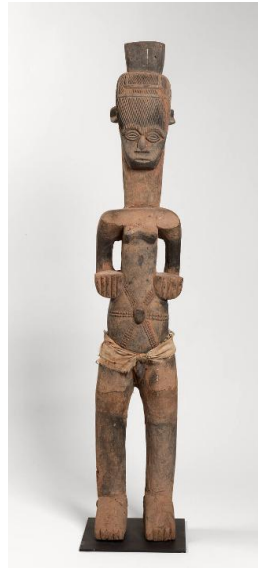

**Primary Maker:** Chamba Cultural Group  
**Nationality:** Nigeria, West Africa  
**Helmet Mask**  
**Date:** mid-20th Century or later  
**Credit Line:** Gift of Dr. Oliver E. and Pamela F. Cobb, Class of 1952  
**Medium:** wood  
**Dimensions:** 21 1/2 x 8 1/2 in. (54.6 x 21.6 cm)  
**Classification:** AFRICAN  
**Object number:** M. 2011.11.2



**Primary Maker:** Igbo Cultural Group  
**Nationality:** Nigeria, West Africa  
**Male Shrine Figure**  
**Date:** 20th Century  
**Credit Line:** Gift of Dr. Oliver E. and Pamela F. Cobb, Class of 1952  
**Medium:** wood, pigment, textile  
**Dimensions:** 47 1/2 x 8 1/4 x 5 1/2 in. (120.7 x 21 x 14 cm)  
**Classification:** AFRICAN  
**Object number:** M. 2011.11.8



**Primary Maker:** Igbo Cultural Group  
**Nationality:** Nigeria, West Africa  
**Female Shrine Figure**  
**Date:** 20th Century  
**Credit Line:** Gift of Dr. Oliver E. and Pamela F. Cobb, Class of 1952  
**Medium:** wood, pigment  
**Dimensions:** 47 1/2 x 8 1/2 x 6 in. (120.7 x 21.6 x 15.2 cm)  
**Classification:** AFRICAN  
**Object number:** M. 2011.11.9



**Primary Maker:** Igbo Cultural Group  
**Nationality:** Nigeria, West Africa  
**Okoroshi Mask**  
**Date:** 20th Century  
**Credit Line:** Gift of Dr. Oliver E. and Pamela F. Cobb, Class of 1952  
**Medium:** wood, pigment  
**Dimensions:** 23 x 7 1/2 x 8 1/4 in. (58.4 x 19.1 x 21 cm)  
**Classification:** AFRICAN  
**Object number:** M. 2011.11.11

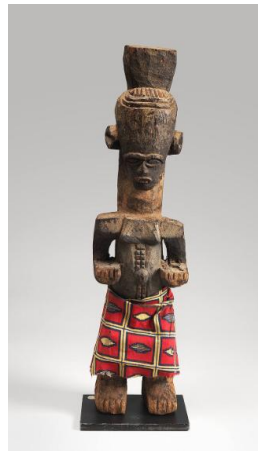

**Primary Maker:** Igbo Cultural Group  
**Nationality:** Nigeria, West Africa  
**Male Shrine Figure**  
**Date:** 19th - 20th Century  
**Credit Line:** Gift of Dr. Oliver E. and Pamela F. Cobb, Class of 1952  
**Medium:** wood, cloth  
**Dimensions:** 22 in. (55.9 cm)  
**Classification:** AFRICAN  
**Object number:** M. 2012.10.1



**Primary Maker:** Igbo Cultural Group  
**Nationality:** Nigeria, West Africa  
**Ogbodo Enyi Mask (Spirit Elephant)**  
**Date:** 19th - 20th Century  
**Credit Line:** Gift of Dr. Oliver E. and Pamela F. Cobb, Class of 1952  
**Medium:** wood and pigment  
**Dimensions:** 21 x 10 3/4 in. (53.3 x 27.3 cm)  
**Classification:** AFRICAN  
**Object number:** M. 2012.10.2



**Primary Maker:** Yoruba Cultural Group  
**Nationality:** Nigeria, West Africa  
**Adenla** (crown)  
**Date:** 20th Century  
**Credit Line:** Gift of Dr. Oliver E. and Pamela F. Cobb, Class of 1952  
**Medium:** fiber, beads, cloth, basketry  
**Dimensions:** 15 1/4 in. (38.7 cm) x 8 in. diameter  
 42 1/4 in. including tassels  
**Classification:** AFRICAN  
**Object number:** M. 2012.10.3



**Primary Maker:** Ibibio Cultural Group  
**Nationality:** Nigeria, West Africa  
**Idiok ekpo** mask (or Ogoni Deformity mask)  
**Date:** 20th Century  
**Credit Line:** Gift of Dr. Oliver E. and Pamela F. Cobb, Class of 1952  
**Medium:** wood  
**Dimensions:** 11 x 7 1/2 x 6 1/2 in. (27.9 x 19.1 x 16.5 cm)  
**Classification:** AFRICAN  
**Object number:** M. 2012.10.5



**Primary Maker:** Yoruba Cultural Group  
**Nationality:** Nigeria, West Africa  
**Gelede** mask  
**Date:** early 20th century  
**Credit Line:** Gift of Drs. Carolyn and Eli Newberger  
**Medium:** wood with some dark pigmentation on hat and face  
**Dimensions:** 11 x 6 1/2 x 6 in. (27.9 x 16.5 x 15.2 cm)  
**Classification:** WCMA Reserve Collection  
**Object number:** RC.83.8



**Primary Maker:** Ibibio Cultural Group  
**Nationality:** Nigeria, West Africa  
**Plank** mask with crocodile  
**Date:** early 20th century  
**Credit Line:** Gift of Drs. Carolyn and Eli Newberger  
**Medium:** wood with pigment and a thick patina, white clay pigment (kaolin)  
**Dimensions:** 24 x 12 in. (61 x 30.5 cm)  
**Classification:** WCMA Reserve Collection  
**Object number:** RC.83.21