

# Basic Report

---



**Primary Maker:** Alfredo Zalce

**Nationality:** Mexican  
**Lumber Workers:** Bay of Campeche (from "Mexican Art: A Portfolio of Mexican People and Places")

**Date:** 1946

**Credit Line:** Gift of Milton C. Rose, Class of 1927

**Medium:** color lithograph on paper

**Dimensions:** sheet: 14 7/16 x 17 5/8 in. (36.7 x 44.8 cm) image: 11 7/16 x 13 11/16 in. (29 x 34.8 cm)

**Classification:** PRINTS

**Object number:** 81.31.63



**Primary Maker:** Flor Garduño

**Nationality:** Mexican  
**El Abulo Era un Caballo Sencillo** (Grandpa was a Work Horse)

**Date:** 1987

**Credit Line:** Student Art Loan Program, Museum Purchase, Fulkerson Fund for Leadership in the Arts

**Medium:** gelatin silver print

**Dimensions:** image: 9 1/4 x 12 1/2 in. (23.5 x 31.8 cm) frame: 16 1/4 x 20 1/4 x 1 1/4 in. (41.3 x 51.4 x 3.2 cm)

**Classification:** WALLS

**Object number:** SL.2013.19



**Primary Maker:** David Alfaro Siqueiros

**Nationality:** Mexican  
**Women in Movement**

**Date:** 1962

**Credit Line:** Student Art Loan Program, Museum Purchase, Fulkerson Fund for Leadership in the Arts

**Medium:** mixed media on ground-wood pulp paper (felt tip marker inks and paint [binder unknown]) with an overall varnish coating

**Dimensions:** sheet: 19 3/4 x 13 3/4 in. (50.2 x 34.9 cm) frame: 29 x 23 x 1 in. (73.7 x 58.4 x 2.5 cm)

**Classification:** WALLS

**Object number:** SL.

2013.22.18



**Primary Maker: José Luis Cuevas**

**Nationality:** Mexican  
**MacBeth**

**Date:** 1989

**Credit Line:** Student Art Loan Program, Museum Purchase, Fulkerson Fund for Leadership in the Arts  
**Medium:** lithograph and collage

**Dimensions:** sheet: 24 x 33 1/2 in. (61 x 85.1 cm)  
frame: 27 1/2 x 37 x 2 in. (69.9 x 94 x 5.1 cm)

**Classification:** WALLS

**Object number:** SL. 2013.31.3



**Primary Maker: Rufino Tamayo**

**Nationality:** Mexican  
**Perfil, Sobre Estuco**

**Date:** 1977

**Credit Line:** Gift of Bruce Dayton, Class of 1956

**Medium:** mixografía print on handmade paper

**Dimensions:** frame: 34 1/8 x 25 5/8 x 2 in. (86.7 x 65.1 x 5.1 cm)  
sheet: 27 1/2 x 19 in. (69.9 x 48.3 cm)

**Classification:** PRINTS

**Object number:** M. 2018.11.2



**Primary Maker: Manuel Alvarez Bravo**

**Nationality:** Mexican  
**Goddess, History** (from Survey 1986)

**Date:** 1979

**Credit Line:** Gift of Mr. and Mrs. Gerald S. Fine

**Medium:** palladium print

**Dimensions:** sheet: 9 3/4 x 11 7/8 in. (24.7 x 30.2 cm)  
image: 7 3/16 x 9 3/4 in. (18.3 x 24.8 cm)

**Classification:** PHOTO

**Object number:** 91.38.A



**Primary Maker: Manuel Alvarez Bravo**

**Nationality:** Mexican  
**Without Title** (from Survey 1986)

**Date:** 1978

**Credit Line:** Gift of Mr. and Mrs. Gerald S. Fine

**Medium:** palladium print

**Dimensions:** sheet: 12 x 9 11/16 in. (30.5 x 24.6 cm)  
image: 7 1/8 x 7 in. (18.1 x 17.8 cm)

**Classification:** PHOTO

**Object number:** 91.38.B



**Primary Maker: Manuel Alvarez Bravo**

**Nationality:** Mexican  
**Two Pairs of Legs**

**Date:** no date

**Credit Line:** On extended loan from Benjamin A. Oxnard, Jr., Class of 1956

**Medium:** gelatin silver print

**Dimensions:** image: 9 3/16 x 7 3/16 in. (23.3 x 18.3 cm)

**Classification:** PHOTO

**Object number:** EL.78.4.1

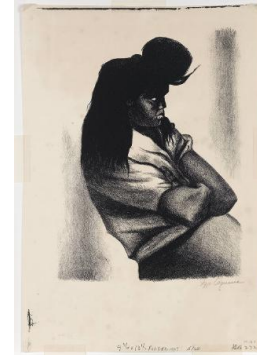

**Primary Maker: Ignacio Aguirre**

**Nationality:** Mexican  
**Mexican Girl**

**Date:** 1947

**Credit Line:** Gift of David P. Tunick, Class of 1966

**Medium:** lithograph on paper

**Dimensions:** sheet: 17 5/16 x 11 1/2 in. (43.9 x 29.2 cm)  
image: 12 5/8 x 8 7/8 in. (32 x 22.5 cm)

**Classification:** PRINTS

**Object number:** 99.16.1



**Primary Maker: Manuel  
Alvarez Bravo**

**Nationality:** Mexican

Ya Mero

**Date:** 1968

**Credit Line:** On extended  
loan from Benjamin A.

Oxnard, Jr., Class of 1956

**Medium:** gelatin silver print

**Dimensions:** sheet: 7 15/16  
x 9 15/16 in. (20.2 x 25.3  
cm) image: 7 3/8 x 9 7/16  
in. (18.8 x 23.9 cm)

**Classification:** PHOTO

**Object number:** EL.78.4.2