

# Basic Report



**Primary Maker:** Maya  
**Nationality:** Mesoamerican  
**Human Head Emerging from Monster Jaws**  
**Date:** Late Classic, 600-900 CE  
**Credit Line:** Interdepartmental transfer from the Lyceum of Natural History, Williams College  
**Medium:** limestone coated with stucco with traces of blue and red polychrome  
**Dimensions:** Overall: 23 1/4 x 8 1/2 x 18 in. (59.1 x 21.6 x 45.7 cm)  
**Classification:** AMERINDIAN  
**Object number:** 1870.1.2



**Primary Maker:** Maya  
**Nationality:** Mesoamerican  
**Incense Burner with Female Deity**  
**Date:** 18th-19th century  
**Credit Line:** Gift of Herbert D. N. Jones, Class of 1914  
**Medium:** clay  
**Dimensions:** Overall: 7 15/16 in. (20.2 cm) rim: 7 3/8 in. (18.7 cm) Base: 4 15/16 in. (12.6 cm)  
**Classification:** AMERINDIAN  
**Object number:** 21.1.12

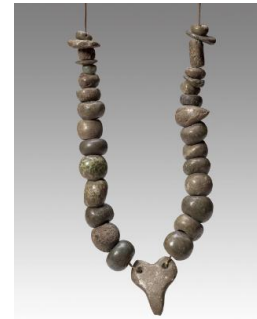

**Primary Maker:** Maya  
**Nationality:** Mesoamerican  
**Jade Beads**  
**Date:** 600-900 AD  
**Credit Line:** Found in the collection and catalogued, 1993  
**Medium:** jade  
**Dimensions:** Overall: 14 3/16 in. (36 cm)  
**Classification:** AMERINDIAN  
**Object number:** 93.1.16.A



**Primary Maker:** Maya  
**Nationality:** Mesoamerican  
**Jade Beads**  
**Date:** 600-900 AD  
**Credit Line:** Found in the collection and catalogued, 1993  
**Medium:** jade  
**Dimensions:** Overall: 4 5/16 in. (11 cm)  
**Classification:** AMERINDIAN  
**Object number:** 93.1.16.C



**Primary Maker:** Maya  
**Nationality:** Mesoamerican  
**Human Head Wearing a Peaked Headdress**  
**Date:** Terminal Classic, 800-900  
**Credit Line:** Interdepartmental transfer from the Lyceum of Natural History, Williams College  
**Medium:** limestone  
**Dimensions:** Overall: 14 15/16 x 10 5/8 x 24 7/16 in. (38 x 27 x 62 cm)  
**Classification:** AMERINDIAN  
**Object number:** 1870.1.1



**Primary Maker:** Maya  
**Nationality:** Mesoamerican  
**Jade Beads**  
**Date:** 600-900 AD  
**Credit Line:** Found in the collection and catalogued, 1993  
**Medium:** jade  
**Dimensions:** Overall: 5 1/8 in. (13 cm)  
**Classification:** AMERINDIAN  
**Object number:** 93.1.16.B



**Primary Maker:** Maya  
**Nationality:** Mesoamerican  
**Object:** Grotesque incense burner (small bowl with grotesque head)  
**Date:** 20th Century  
**Credit Line:** Gift of Herbert D. N. Jones, Class of 1914  
**Medium:** clay  
**Dimensions:** Overall: 8 1/4 x 5 1/2 in. (21 x 14 cm)  
**Classification:** AMERINDIAN  
**Object number:** 21.1.1



**Primary Maker:** Maya  
**Nationality:** Mesoamerican  
**Object:** Rattle figurine  
**Date:** Late Classic, 600-900 AD  
**Credit Line:** Gift of Herbert D. N. Jones, Class of 1914  
**Medium:** mold-made terracotta  
**Dimensions:** Overall: 5 1/4 x 2 9/16 x 1 15/16 in. (13.3 x 6.5 x 5 cm)  
**Classification:** AMERINDIAN  
**Object number:** 21.1.4



**Primary Maker:** Maya  
**Nationality:** Mesoamerican  
**Object:** Incense Burner with Male Deity  
**Date:** 18th-19th century  
**Credit Line:** Gift of Herbert D. N. Jones, Class of 1914  
**Medium:** clay  
**Dimensions:** Overall: 8 1/16 in. (20.4 cm) Base: 4 1/2 in. (11.4 cm)  
**Classification:** AMERINDIAN  
**Object number:** 21.1.10



**Primary Maker:** Maya  
**Nationality:** Mesoamerican  
**Object:** Whistle figurine  
**Date:** Late Classic, 600-900 AD  
**Credit Line:** Gift of Herbert D. N. Jones, Class of 1914  
**Medium:** mold-made terracotta, ceramic with traces of white pigment  
**Dimensions:** Overall: 5 1/16 x 2 5/16 x 2 5/8 in. (12.8 x 5.8 x 6.7 cm)  
**Classification:** AMERINDIAN  
**Object number:** 21.1.3