

Basic Report



Primary Maker: Li Lin Lee

Nationality: Indonesian
Emanations, series 1994

Date: 1994

Credit Line: Museum purchase, Kathryn Hurd Fund

Medium: monoprint | chine colle | pochoir

Dimensions: Overall: 31 1/8 x 25 in. (79 x 63.5 cm)

Classification: PRINTS

Object number: 95.2.2

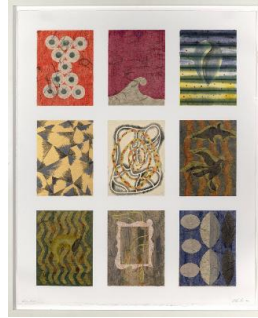

Primary Maker: Li Lin Lee

Nationality: Indonesian
Emanations, series 1994

Date: 1994

Credit Line: Museum purchase, Kathryn Hurd Fund

Medium: monoprint | chine colle | pochoir

Dimensions: Overall: 31 1/8 x 25 in. (79 x 63.5 cm)

frame: 36 x 29 7/8 x 1 1/4 in. (91.4 x 75.9 x 3.2 cm)

Classification: PRINTS

Object number: 95.2.1