

Basic Report



Primary Maker: Jonas Suyderhoef
Nationality: Dutch
Three Peasants Gathered Around a Bench in an Interior
Date: 17th Century
Credit Line: Gift of George Hofmann in memory of Frederick Elliott Groehl, Class of 1931
Medium: etching
Dimensions: plate: 11 3/16 x 8 3/4 in. (28.4 x 22.2 cm) sheet: 11 3/8 x 8 13/16 in. (28.9 x 22.4 cm)
Classification: PRINTS
Object number: M.2005.2



Primary Maker: Hendrik Goltzius
Nationality: Dutch
Banquet at the House of Tarquinius
Date: ca. 1578
Credit Line: Student Art Loan Program, Museum Purchase, Fulkerson Fund for Leadership in the Arts
Medium: engraving
Dimensions: sheet: 8 3/16 x 9 3/4 in. (20.8 x 24.8 cm) frame: 15 x 17 x 1 1/4 in. (38.1 x 43.2 x 3.2 cm)
Classification: WALLS
Object number: SL. 2013.26.5



Primary Maker: Cornelis Pietersz Bega
Nationality: Dutch
The Mother Seated in an Inn
Date: ca. 1660-1664
Credit Line: Student Art Loan Program, Museum Purchase, Fulkerson Fund for Leadership in the Arts
Medium: etching
Dimensions: sheet: 13 1/16 x 10 3/8 in. (33.2 x 26.4 cm) image: 6 3/16 x 4 7/8 in. (15.7 x 12.4 cm) frame: 11 7/8 x 14 x 1 in. (30.2 x 35.6 x 2.5 cm)
Classification: WALLS
Object number: SL. 2013.26.7

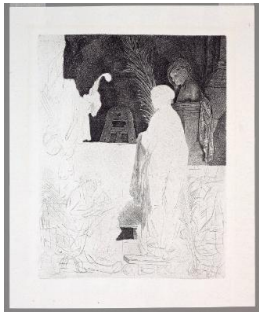

Primary Maker: Rembrandt van Rijn
Nationality: Dutch
The Artist Drawing From His Model
Date: ca. 1639 (18th century impression)
Credit Line: Bequest of John T. Overbeck, Class of 1954
Medium: unfinished etching, with drypoint and burin
Dimensions: sheet: 11 3/8 x 9 3/8 in. (28.9 x 23.8 cm)
Classification: PRINTS
Object number: M.2015.7.5



Primary Maker: Rembrandt van Rijn
Nationality: Dutch
St. Jerome in a Dark Chamber
Date: 1642
Credit Line: Bequest of John T. Overbeck, Class of 1954
Medium: etching, drypoint, and engraving
Dimensions: frame: 14 3/4 x 15 3/4 in. (37.5 x 40 cm) image: 6 x 7 in. (15.2 x 17.8 cm)
Classification: PRINTS
Object number: M.2015.7.6



Primary Maker: Jodocus Hondius
Nationality: Dutch
America
Date: 1613
Credit Line: Student Art Loan Program, Museum Purchase, Fulkerson Fund for Leadership in the Arts
Medium: print on paper
Dimensions: sheet: 18 1/4 x 21 5/8 in. (46.4 x 54.9 cm) frame: 22 1/2 x 27 in. (57.2 x 68.6 cm)
Classification: WALLS
Object number: SL.2015.2.2



Primary Maker: Mark Manders
Nationality: Dutch
 Fragment from "Self Portrait as a Building"
Date: 1995
Credit Line: Gift of Johanna Reinfeld Kolodny, Class of 2001
Medium: mixed media, 2 chairs, 1 table with carpet and sand
Classification: SCULPTURE
Object number: M. 2015.24.14



Primary Maker: Anthonie Waterloo
Nationality: Dutch
 Trees and a Country House by a Road
Date: no date
Credit Line: Gift of David P. Tunick, Class of 1966
Medium: etching on paper
Dimensions: Overall: 5 1/8 x 5 11/16 in. (13 x 14.4 cm)
Classification: PRINTS
Object number: 90.14.8

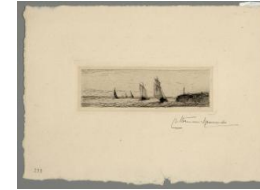

Primary Maker: Carel Nicolaas Storm van's-Gravesande
Nationality: Dutch
 Fishing Boats Returning to Harbor
Date: no date
Credit Line: Bequest of John H. Maghee
Medium: etching on paper
Dimensions: sheet: 6 13/16 x 9 7/16 in. (17.3 x 23.9 cm) plate: 2 1/16 x 5 1/2 in. (5.3 x 14 cm)
Classification: PRINTS
Object number: 37.2.157



Primary Maker: Jan Pietersz. Saenredam
Nationality: Dutch
 Ahiah Proclaiming that Dogs and Birds will Eat the Dead Bodies
Date: late 16th century
Credit Line: Gift of David P. Tunick, Class of 1966
Medium: engraving on paper
Dimensions: Overall: 10 1/2 x 7 5/8 in. (26.7 x 19.3 cm)
Classification: PRINTS
Object number: 87.14.39