

# Basic Report

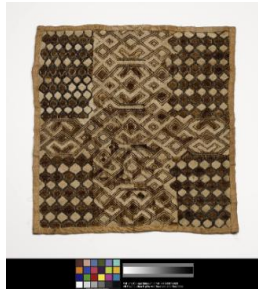

**Primary Maker:** Pende  
**Cultural Group**  
**Nationality:** Democratic Republic of Congo, Central Africa  
**Mask**  
**Date:** c. 1900  
**Credit Line:** Museum purchase, Karl E. Weston Memorial Fund  
**Medium:** ivory  
**Dimensions:** Overall: 2 1/2 in. (6.4 cm)  
**Classification:** AFRICAN  
**Object number:** 74.25



**Primary Maker:** Kuba  
**Cultural Group**  
**Nationality:** Democratic Republic of Congo, Central Africa  
**Cloth**  
**Date:** 20th century  
**Credit Line:** Gift of Suzanne Bach  
**Medium:** cut-pile and embroidered raffia  
**Dimensions:** Overall: 17 x 16 in. (43.2 x 40.6 cm)  
**Classification:** AFRICAN  
**Object number:** 99.14.1



**Primary Maker:** Mbagani Cultural Group  
**Nationality:** Democratic Republic of Congo, Central Africa  
**Face Mask**  
**Date:** 20th Century  
**Credit Line:** Gift of Dr. Oliver E. and Pamela F. Cobb, Class of 1952  
**Medium:** wood  
**Dimensions:** 14 x 9 1/4 x 7 in. (35.6 x 23.5 x 17.8 cm)  
**Classification:** AFRICAN  
**Object number:** M. 2011.11.5

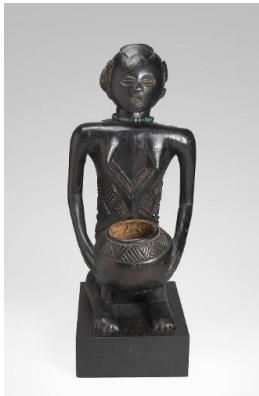

**Primary Maker:** Luba  
**Cultural Group**  
**Nationality:** Democratic Republic of Congo, Central Africa  
**Mboko (figure with bowl)**  
**Date:** 20th Century  
**Credit Line:** Gift of Dr. Oliver E. and Pamela F. Cobb, Class of 1952  
**Medium:** wood, beads  
**Dimensions:** 22 1/2 x 6 x 8 3/4 in. (57.2 x 15.2 x 22.2 cm)  
**Classification:** AFRICAN  
**Object number:** M. 2012.10.12



**Primary Maker:** Pende  
**Cultural Group**  
**Nationality:** Democratic Republic of Congo, Central Africa  
**Mask (Kindombolo)**  
**Date:** 20th Century  
**Credit Line:** Gift of Dr. Oliver E. and Pamela F. Cobb, Class of 1952  
**Medium:** wood, cloth, fiber, feathers, brass  
**Dimensions:** 29 x 9 x 11 in. (73.7 x 22.9 x 27.9 cm)  
**Classification:** AFRICAN  
**Object number:** M. 2012.10.11



**Primary Maker:** Kongo  
**Nationality:** Democratic Republic of Congo, Central Africa  
**Colonial Slave Trader, Costumed**  
**Date:** early 20th century  
**Credit Line:** Gift of Drs. Carolyn and Eli Newberger  
**Medium:** wood, fabric (textiles), beads (eyes)  
**Dimensions:** 27 x 4 1/2 in. (68.6 x 11.4 cm)  
**Classification:** AFRICAN  
**Object number:** M. 2017.17.41



**Primary Maker:** Kuba Cultural Group  
**Nationality:** Democratic Republic of Congo, Central Africa  
**Mwaash Ambooy Mask**  
**Date:** before 1920 (?)  
**Credit Line:** Museum purchase, Karl E. Weston Memorial Fund  
**Medium:** cloth, palm leaf stalks, cowrie shells, beads, fur and raffia  
**Dimensions:** Overall: 19 11/16 x 13 9/16 x 15 5/8 in. (50 x 34.5 x 39.7 cm)  
**Classification:** AFRICAN  
**Object number:** 72.26



**Primary Maker:** Kongo  
**Nationality:** Democratic Republic of Congo, Central Africa  
**N'kisi Power Figure**  
**Date:** 19th-20th century  
**Credit Line:** Museum purchase, Karl E. Weston Memorial Fund  
**Medium:** wood, glass, glass mirror, leather, feathers, animal teeth, beads, brass, cloth and string  
**Dimensions:** Overall: 11 x 4 1/4 x 3 in. (27.9 x 10.8 x 7.6 cm)  
**Classification:** AFRICAN  
**Object number:** 77.22



**Primary Maker:** Songye Cultural Group  
**Nationality:** Democratic Republic of Congo, Central Africa  
**Figurine**  
**Date:** 19th-20th century  
**Credit Line:** Gift of Susan W. and Stephen D. Paine, Class of 1954  
**Medium:** wood  
**Dimensions:** Overall: 18 3/16 x 4 1/2 x 4 1/8 in. (46.2 x 11.5 x 10.4 cm)  
**Classification:** AFRICAN  
**Object number:** 72.48.A



**Primary Maker:** Kuba Cultural Group  
**Nationality:** Democratic Republic of Congo, Central Africa  
**Kasai Velvet Mat**  
**Date:** 20th century  
**Credit Line:** Gift of Suzanne Bach  
**Medium:** cut-pile, embroidered, raffia  
**Dimensions:** Overall: 24 1/2 x 19 in. (62.2 x 48.3 cm)  
**Classification:** AFRICAN  
**Object number:** M.2000.6.1