

Basic Report

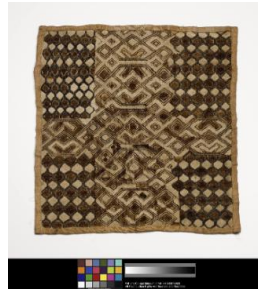

Primary Maker: Pende
Cultural Group
Nationality: Democratic Republic of Congo, Central Africa
Mask
Date: c. 1900
Credit Line: Museum purchase, Karl E. Weston Memorial Fund
Medium: ivory
Dimensions: Overall: 2 1/2 in. (6.4 cm)
Classification: AFRICAN
Object number: 74.25



Primary Maker: Kuba
Cultural Group
Nationality: Democratic Republic of Congo, Central Africa
Cloth
Date: 20th century
Credit Line: Gift of Suzanne Bach
Medium: cut-pile and embroidered raffia
Dimensions: Overall: 17 x 16 in. (43.2 x 40.6 cm)
Classification: AFRICAN
Object number: 99.14.1



Primary Maker: Mbagani Cultural Group
Nationality: Democratic Republic of Congo, Central Africa
Face Mask
Date: 20th Century
Credit Line: Gift of Dr. Oliver E. and Pamela F. Cobb, Class of 1952
Medium: wood
Dimensions: 14 x 9 1/4 x 7 in. (35.6 x 23.5 x 17.8 cm)
Classification: AFRICAN
Object number: M. 2011.11.5

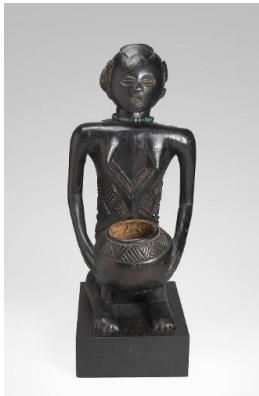

Primary Maker: Luba
Cultural Group
Nationality: Democratic Republic of Congo, Central Africa
Mboko (figure with bowl)
Date: 20th Century
Credit Line: Gift of Dr. Oliver E. and Pamela F. Cobb, Class of 1952
Medium: wood, beads
Dimensions: 22 1/2 x 6 x 8 3/4 in. (57.2 x 15.2 x 22.2 cm)
Classification: AFRICAN
Object number: M. 2012.10.12



Primary Maker: Pende
Cultural Group
Nationality: Democratic Republic of Congo, Central Africa
Mask (Kindombolo)
Date: 20th Century
Credit Line: Gift of Dr. Oliver E. and Pamela F. Cobb, Class of 1952
Medium: wood, cloth, fiber, feathers, brass
Dimensions: 29 x 9 x 11 in. (73.7 x 22.9 x 27.9 cm)
Classification: AFRICAN
Object number: M. 2012.10.11



Primary Maker: Kongo
Nationality: Democratic Republic of Congo, Central Africa
Colonial Slave Trader, Costumed
Date: early 20th century
Credit Line: Gift of Drs. Carolyn and Eli Newberger
Medium: wood, fabric (textiles), beads (eyes)
Dimensions: 27 x 4 1/2 in. (68.6 x 11.4 cm)
Classification: AFRICAN
Object number: M. 2017.17.41



Primary Maker: Kuba
Cultural Group
Nationality: Democratic Republic of Congo, Central Africa
Mwaash Ambooy Mask
Date: before 1920 (?)
Credit Line: Museum purchase, Karl E. Weston Memorial Fund
Medium: cloth, palm leaf stalks, cowrie shells, beads, fur and raffia
Dimensions: Overall: 19 11/16 x 13 9/16 x 15 5/8 in. (50 x 34.5 x 39.7 cm)
Classification: AFRICAN
Object number: 72.26



Primary Maker: Kongo
Nationality: Democratic Republic of Congo, Central Africa
N'kisi Power Figure
Date: 19th-20th century
Credit Line: Museum purchase, Karl E. Weston Memorial Fund
Medium: wood, glass, glass mirror, leather, feathers, animal teeth, beads, brass, cloth and string
Dimensions: Overall: 11 x 4 1/4 x 3 in. (27.9 x 10.8 x 7.6 cm)
Classification: AFRICAN
Object number: 77.22



Primary Maker: Kuba
Cultural Group
Nationality: Democratic Republic of Congo, Central Africa
Kasai Velvet Mat
Date: 1800-1973
Credit Line: Gift of Mrs. Thomas Gillis
Medium: embroidered, raffia
Dimensions: Overall: 18 1/8 x 23 1/4 in. (46 x 59 cm)
Classification: AFRICAN
Object number: 73.48



Primary Maker: Kuba
Cultural Group
Nationality: Democratic Republic of Congo, Central Africa
Mask
Date: 20th century
Credit Line: Museum purchase, Joseph O. Eaton Fund
Medium: wood, cloth, shells and beads
Dimensions: Overall: 17 1/8 x 8 1/16 x 4 1/2 in. (43.5 x 20.5 x 11.5 cm)
Classification: AFRICAN
Object number: 85.4