

# Basic Report

---



**Primary Maker:** Antonio Henrique Amaral  
**Nationality:** Brazilian  
**Field:** Campo de Batalha (Portuguese for Battle Field)  
**Date:** 1976  
**Credit Line:** Student Art Loan Program, Gift of Madeleine P. and Harvey R. Plonsker, Class of 1961  
**Medium:** color lithograph (black, yellow & selective overglaze) on wove paper  
**Dimensions:** frame: 24 1/4 x 32 1/2 in. (61.6 x 82.6 cm) sheet: 21 x 29 in. (53.3 x 73.7 cm)  
**Classification:** WALLS  
**Object number:** SL. 2015.15.2



**Primary Maker:** Jose Borges  
**Nationality:** Brazilian  
**Field:** Mão (from "Word")  
**Date:** 1994  
**Credit Line:** Museum purchase, Joseph O. Eaton Fund, Miscellaneous Gifts Fund  
**Medium:** lithograph on paper  
**Dimensions:** Overall: 10 1/8 x 12 in. (25.7 x 30.5 cm)  
**Classification:** PRINTS  
**Object number:** 99.10.A



**Primary Maker:** Carlos Vergara  
**Nationality:** Brazilian  
**Field:** Untitled  
**Date:** 1966  
**Credit Line:** Gift of Sam Hunter, Class of 1944  
**Medium:** watercolor and photo reproduction  
**Dimensions:** Overall: 22 11/16 x 30 1/8 in. (57.6 x 76.5 cm)  
**Classification:** DRAWING  
**Object number:** 69.24

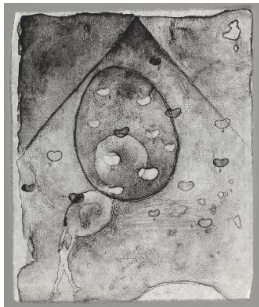

**Primary Maker:** Alex Cervený  
**Nationality:** Brazilian  
**Field:** OVO (from "Word")  
**Date:** 1994  
**Credit Line:** Museum purchase, Joseph O. Eaton Fund, Miscellaneous Gifts Fund  
**Medium:** lithograph on paper  
**Dimensions:** Overall: 12 1/16 x 10 3/16 in. (30.7 x 25.8 cm)  
**Classification:** PRINTS  
**Object number:** 99.10.C



**Primary Maker:** Marina Rheingantz  
**Nationality:** Brazilian  
**Field:** Vavale  
**Date:** 2020  
**Credit Line:** Museum purchase made possible by the Sweeney Family in memory of John G. Sweeney '71  
**Medium:** oil on canvas  
**Dimensions:** 82 3/4 x 118 1/2 in. (210.2 x 301 cm)  
**Classification:** PAINTING  
**Object number:** M.2021.11