

# Basic Report



**Primary Maker:**  
**Bamana Cultural Group**  
**Nationality:** Mali, West Africa  
**N'tomo Mask**  
**Date:** 19th-20th century  
**Credit Line:** Found in the collection and catalogued, 1993  
**Medium:** wood | mud  
**Dimensions:** Overall: 16 3/4 x 6 7/16 x 5 3/4 in. (42.5 x 16.3 x 14.6 cm)  
**Classification:** AFRICAN  
**Object number:** 93.1.5



**Primary Maker:**  
**Bamana Cultural Group**  
**Nationality:** Mali, West Africa  
**Chiwara (male)**  
**Date:** early/mid 20th century  
**Credit Line:** Gift of Drs. Carolyn and Eli Newberger  
**Medium:** wood  
**Dimensions:** 2 1/2 x 18 1/2 in. (6.4 x 47 cm)  
**Classification:** WCMA Reserve Collection  
**Object number:** RC.83.33

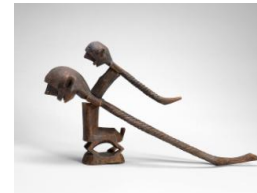

**Primary Maker:**  
**Bamana Cultural Group**  
**Nationality:** Mali, West Africa  
**Female chiwara with child in the form of Charles DeGaulle**  
**Date:** mid 20th century  
**Credit Line:** Gift of Drs. Carolyn and Eli Newberger  
**Medium:** wood and traditional metal nails  
**Dimensions:** lower figure: 7 1/2 x 28 in. (19.1 x 71.1 cm) upper figure: 13 in. (33 cm) wide base: 5 1/2 in. (14 cm) wide  
**Classification:** AFRICAN  
**Object number:** M. 2017.17.4



**Primary Maker:**  
**Bamana Cultural Group**  
**Nationality:** Mali, West Africa  
**Antelope mask, wood & raffia**  
**Date:** late 19th century  
**Credit Line:** Gift of Drs. Carolyn and Eli Newberger  
**Medium:** wood and raffia, metal nails and twine, patina element  
**Dimensions:** 18 1/2 x 5 1/2 x 8 in. (47 x 14 x 20.3 cm)  
**Classification:** WCMA Reserve Collection  
**Object number:** RC.83.41



**Primary Maker:**  
**Bamana Cultural Group**  
**Nationality:** Mali, West Africa  
**Mud cloth Bogalan-Fini cloth sash**  
**Date:** mid/late 20th century  
**Credit Line:** Gift of Drs. Carolyn and Eli Newberger  
**Medium:** dyed cloth with mud-dye resist patterning  
**Classification:** WCMA Reserve Collection  
**Object number:** RC.83.119



**Primary Maker:**  
**Bamana Cultural Group**  
**Nationality:** Mali, West Africa  
**Granary Door Lock**  
**Date:** early 20th century  
**Credit Line:** Gift of Drs. Carolyn and Eli Newberger  
**Medium:** wood, mounted to metal stand  
**Dimensions:** 18 x 16 x 3 in. (45.7 x 40.6 x 7.6 cm)  
**Classification:** WCMA Reserve Collection  
**Object number:** RC.83.248

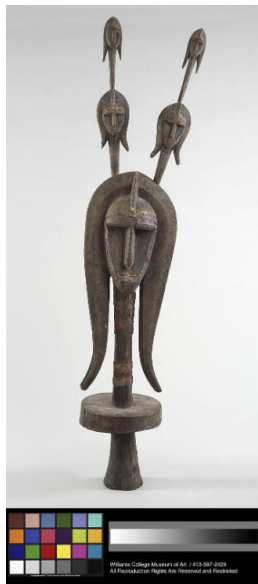

**Primary Maker:**  
**Bamana Cultural Group**  
**Nationality:** Mali, West Africa  
**Marionette**  
**Date:** 19th-20th century  
**Credit Line:** Gift of Douglas K. Stevens, Class of 1966  
**Medium:** wood and repousee metal  
**Dimensions:** Overall: 70 11/16 x 13 3/8 x 13 3/8 in. (179.6 x 34 x 34 cm)  
**Classification:** AFRICAN  
**Object number:** 77.31.1



**Primary Maker:**  
**Bamana Cultural Group**  
**Nationality:** Mali, West Africa  
**Ci-Wara Headdress**  
**Date:** 19th-20th century  
**Credit Line:** Museum purchase, Karl E. Weston Memorial Fund  
**Medium:** wood  
**Dimensions:** Overall: 42 1/16 x 3 1/8 x 11 13/16 in. (106.8 x 8 x 30 cm)  
**Classification:** AFRICAN  
**Object number:** 70.5



**Primary Maker:**  
**Bamana Cultural Group**  
**Nationality:** Mali, West Africa  
**Merekun (Marionette)**  
**Date:** 20th century  
**Credit Line:** Gift of Douglas K. Stevens, Jr., Class of 1966  
**Medium:** wood and repoussé metal  
**Dimensions:** Overall: 24 3/16 x 5 7/8 x 5 11/16 in. (61.5 x 15 x 14.5 cm)  
**Classification:** AFRICAN  
**Object number:** 76.25

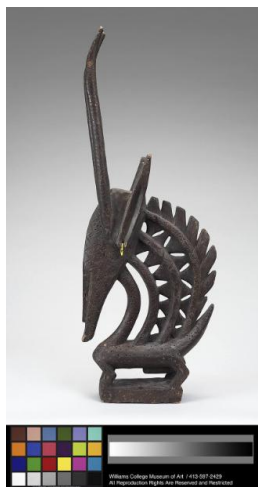

**Primary Maker:**  
**Bamana Cultural Group**  
**Nationality:** Mali, West Africa  
**Ci-Wara headdress**  
**Date:** 19th-20th century  
**Credit Line:** Found in the collection and catalogued, 1993  
**Medium:** wood and beads  
**Dimensions:** Overall: 32 11/16 x 12 7/16 x 3 1/8 in. (83 x 31.6 x 8 cm)  
**Classification:** AFRICAN  
**Object number:** 93.1.6