

# Basic Report



**Primary Maker:**  
**Nicholas Monro**  
**Nationality:** British  
**Girl at Window**  
**Date:** 1970  
**Credit Line:** Gift of Lavere G. Lund, through the Martin S. Ackerman Foundation  
**Medium:** color screenprint  
**Dimensions:** sheet: 39 13/16 x 27 7/16 in. (101.2 x 69.7 cm) image: 31 7/8 x 25 7/8 in. (81 x 65.7 cm)  
**Classification:** PRINTS  
**Object number:** 80.29.4



**Primary Maker:**  
**Nicholas Monro**  
**Nationality:** British  
**Animals Running Through Fire**  
**Date:** 1970  
**Credit Line:** Gift of Lavere G. Lund, through the Martin S. Ackerman Foundation  
**Medium:** color screenprint on paper  
**Dimensions:** sheet: 27 7/16 x 40 3/16 in. (69.7 x 102 cm) image: 26 5/16 x 34 5/16 in. (66.8 x 87.2 cm)  
**Classification:** PRINTS  
**Object number:** 80.29.11



**Primary Maker:**  
**Nicholas Monro**  
**Nationality:** British  
**Operating Theater**  
**Date:** 1970  
**Credit Line:** Gift of Lavere G. Lund, through the Martin S. Ackerman Foundation  
**Medium:** color screenprint  
**Dimensions:** sheet: 27 7/16 x 39 15/16 in. (69.7 x 101.5 cm) image: 25 x 25 3/4 in. (63.5 x 65.4 cm)  
**Classification:** PRINTS  
**Object number:** 80.29.5



**Primary Maker:**  
**Nicholas Monro**  
**Nationality:** British  
**Hooded Figures**  
**Date:** 1970  
**Credit Line:** Gift of Lavere G. Lund, through the Martin S. Ackerman Foundation  
**Medium:** color screenprint  
**Dimensions:** sheet: 27 9/16 x 40 3/16 in. (70 x 102 cm) image: 24 1/8 x 31 1/4 in. (61.3 x 79.3 cm)  
**Classification:** PRINTS  
**Object number:** 80.29.12



**Primary Maker:**  
**Nicholas Monro**  
**Nationality:** British  
**Figures with Crosses**  
**Date:** 1970  
**Credit Line:** Gift of Lavere G. Lund, through the Martin S. Ackerman Foundation  
**Medium:** color screenprint  
**Dimensions:** sheet: 27 5/8 x 40 3/8 in. (70.2 x 102.5 cm) image: 23 13/16 x 36 5/8 in. (60.5 x 93 cm)  
**Classification:** PRINTS  
**Object number:** 80.29.10



**Primary Maker:**  
**Nicholas Monro**  
**Nationality:** British  
**Stone Circle**  
**Date:** 1972  
**Credit Line:** Gift of Lavere G. Lund, through the Martin S. Ackerman Foundation  
**Medium:** color screenprint  
**Dimensions:** sheet: 27 11/16 x 40 3/8 in. (70.4 x 102.5 cm) image: 24 1/2 x 34 1/2 in. (62.3 x 87.7 cm)  
**Classification:** PRINTS  
**Object number:** 80.29.17



**Primary Maker:**

**Nicholas Monro**

**Nationality:** British  
Flood

**Date:** 1972

**Credit Line:** Gift of Lavere G. Lund, through the Martin S. Ackerman Foundation

**Medium:** color screenprint

**Dimensions:** sheet: 27 3/8 x 40 3/16 in. (69.6 x 102 cm) image: 24 1/2 x 34 7/16 in. (62.3 x 87.5 cm)

**Classification:** PRINTS

**Object number:** 80.29.9

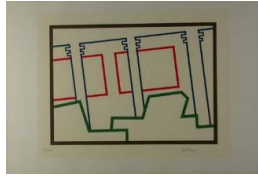

**Primary Maker:**

**Nicholas Monro**

**Nationality:** British  
Lobby

**Date:** 1972

**Credit Line:** Gift of Lavere G. Lund, through the Martin S. Ackerman Foundation

**Medium:** color screenprint

**Dimensions:** sheet: 27 9/16 x 40 5/16 in. (70 x 102.4 cm) image: 23 1/8 x 30 1/2 in. (58.8 x 77.4 cm)

**Classification:** PRINTS

**Object number:** 80.29.16



**Primary Maker:**

**Nicholas Monro**

**Nationality:** British  
Igloos

**Date:** 1971

**Credit Line:** Gift of Lavere G. Lund, through the Martin S. Ackerman Foundation

**Medium:** color screenprint

**Dimensions:** sheet: 27 7/16 x 40 3/16 in. (69.7 x 102 cm) image: 22 x 29 15/16 in. (55.9 x 76.1 cm)

**Classification:** PRINTS

**Object number:** 80.29.14



**Primary Maker:**

**Nicholas Monro**

**Nationality:** British  
Green Figures

**Date:** 1970

**Credit Line:** Gift of Lavere G. Lund, through the Martin S. Ackerman Foundation

**Medium:** color screenprint

**Dimensions:** sheet: 27 5/8 x 39 15/16 in. (70.1 x 101.5 cm) image: 25 1/16 x 35 1/2 in. (63.6 x 90.2 cm)

**Classification:** PRINTS

**Object number:** 80.29.6