

Basic Report



Primary Maker: Rajput
Ganesha
Date: 18th-19th century
Credit Line: Gift of Ralph and Catherine Benkaim
Medium: red and black ink on paper
Dimensions: Overall: 4 3/4 x 9 13/16 in. (12 x 24.9 cm)
Classification: EASTERN
Object number: 81.10.9



Primary Maker: Rajput
Seated Scribe
Date: late 18th century
Credit Line: Gift of Ralph and Catherine Benkaim
Medium: ink and watercolor on paper
Dimensions: Overall: 5 13/16 x 4 1/8 in. (14.8 x 10.4 cm)
Classification: EASTERN
Object number: 81.10.4

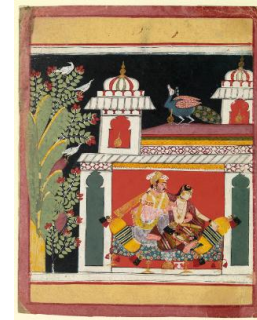

Primary Maker: Central India
Malkos Raga, Page from a Dispersed Ragamala Set
Date: ca. 1660
Credit Line: Museum purchase, Greylock Foundation
Medium: opaque watercolor on paper, heightened with gold
Dimensions: sheet: 8 1/16 x 6 3/8 in. (20.5 x 16.2 cm)
image: 6 x 5 1/4 in. (15.2 x 13.3 cm)
Classification: EASTERN
Object number: 75.2

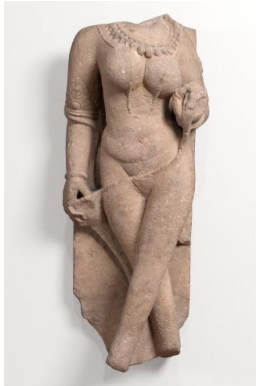

Primary Maker: Central India
Apsara (Celestial nymph)
Date: 10th century
Credit Line: Museum purchase, with funds provided by John T. Winkhaus, Jr., Class of 1935
Medium: sandstone
Dimensions: Overall: 24 1/2 x 9 1/16 x 6 7/8 in. (62.2 x 23 x 17.5 cm)
Classification: EASTERN
Object number: 69.45



Primary Maker: Central India
Sardula Rearing
Date: Chandella Dynasty, 10th-11th century
Credit Line: Museum purchase
Medium: sandstone
Dimensions: Overall: 35 1/2 x 12 3/4 x 9 3/16 in. (90.2 x 32.4 x 23.4 cm)
Classification: EASTERN
Object number: 78.4

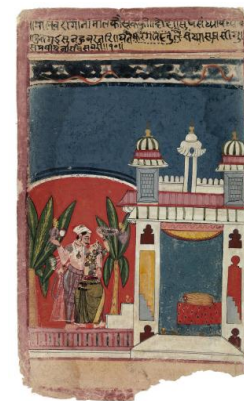

Primary Maker: Central India
Malavi Ragini, Page from a Dispersed Ragamala Set
Date: ca. 1660
Credit Line: Gift of Catherine and Ralph Benkaim
Medium: opaque watercolor on paper, heightened with gold
Dimensions: sheet: 10 5/8 x 6 9/16 in. (27 x 16.7 cm)
image: 9 x 6 in. (22.9 x 15.2 cm)
Classification: EASTERN
Object number: 82.8.2



Primary Maker: Rajput

Ladies Bring Offerings to a
Cult Image of the God
Ganesha

Date: c. 1775

Credit Line: Bequest of
Mrs. Horace W. Frost

Medium: opaque
watercolor on paper,
heightened with gold

Dimensions: sheet: 8 3/4 x
9 1/4 in. (22.2 x 23.5 cm)
image: 7 1/8 x 7 1/2 in.
(18.1 x 19.1 cm)

Classification: EASTERN

Object number: 91.15.5



**Primary Maker: Central
India**

Head of a Devotee

Date: 10th-11th century

Credit Line: Museum
purchase, Karl E. Weston
Memorial Fund

Medium: sandstone

Dimensions: Overall: 6 1/2
x 4 13/16 x 6 5/16 in. (16.5
x 12.2 x 16 cm)

Classification: EASTERN

Object number: 77.30