

Basic Report



Primary Maker: Louise Nevelson
Nationality: American
Moon Garden
Date: 1976
Credit Line: Gift of Michael Dively, Class of 1961
Medium: black cast paper
Dimensions: Overall: 32 x 21 1/2 in. (81.3 x 54.6 cm)
frame: 37 3/8 x 27 3/8 x 2 1/2 in. (94.9 x 69.5 x 6.4 cm)
Classification: SCULPTURE
Object number: 94.2.1



Primary Maker: Louise Nevelson
Nationality: American
Sun-set
Date: 1981
Credit Line: Gift of Michael Dively, Class of 1961
Medium: painted wood
Dimensions: Overall: 12 1/2 x 18 x 2 3/4 in. (31.8 x 45.7 x 7 cm)
Classification: SCULPTURE
Object number: 94.2.2

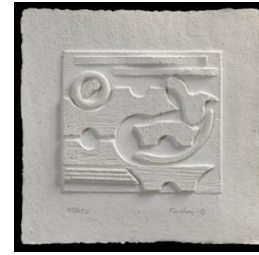

Primary Maker: Louise Nevelson
Nationality: American
Untitled
Date: 1985
Credit Line: Student Art Loan Program, Museum Purchase, Fulkerson Fund for Leadership in the Arts
Medium: cast paper print
Dimensions: sheet: 13 1/2 x 14 in. (34.3 x 35.6 cm)
frame: 17 3/8 x 17 3/8 x 2 1/2 in. (44.1 x 44.1 x 6.4 cm)
Classification: WALLS
Object number: SL. 2013.23.2



Primary Maker: Louise Nevelson
Nationality: American
Sky Wave
Date: 1964
Credit Line: Bequest of Lawrence H. Bloedel, Class of 1923
Medium: painted wood with metal hardware
Dimensions: 94 x 48 x 14 1/2 in. (238.8 x 121.9 x 36.8 cm)
Classification: SCULPTURE
Object number: 77.9.108



Primary Maker: Louise Nevelson
Nationality: American
Double Imagery
Date: 1967
Credit Line: Gift of the Greylock Foundation
Medium: color lithograph
Dimensions: Overall: 36 5/8 x 51 15/16 in. (93 x 132 cm)
Classification: PRINTS
Object number: 72.47



Primary Maker: Louise Nevelson
Nationality: American
Dark Cryptic XLII
Date: 1976
Credit Line: Gift of Toni and Stuart B. Young, Class of 1957
Medium: painted wood
Dimensions: 6 1/4 x 11 x 7 5/8 in. (15.9 x 27.9 x 19.4 cm)
Classification: SCULPTURE
Object number: M.2019.6.8