

# Basic Report

---

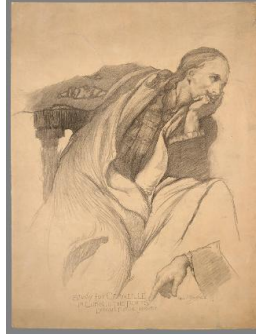

**Primary Maker:** Edwin Howland Blashfield  
**Nationality:** American  
**St. Mark with Lion**  
**Date:** 1921  
**Credit Line:** Gift of Grace Hall Blashfield and Mrs. William Cary Brownell  
**Medium:** charcoal and pencil on paper  
**Dimensions:** image: 38 7/8 x 25 1/4 in. (98.8 x 64.2 cm) frame: 51 x 36 11/16 in. (129.5 x 93.2 cm) sheet: 40 x 26 in. (101.6 x 66 cm)  
**Classification:** DRAWING  
**Object number:** 38.5.1



**Primary Maker:** Edwin Howland Blashfield  
**Nationality:** American  
**Corneille: Study for a Lunette in the Public Library, Detroit**  
**Date:** c. 1921-1922  
**Credit Line:** Gift of Mrs. Edwin Howland Blashfield  
**Medium:** charcoal on paper  
**Dimensions:** Overall: 31 3/4 x 23 13/16 in. (80.7 x 60.5 cm)  
**Classification:** DRAWING  
**Object number:** 38.4



**Primary Maker:** Edwin Howland Blashfield  
**Nationality:** American  
**St. Luke with Ox**  
**Date:** 1921  
**Credit Line:** Gift of Grace Hall Blashfield and Mrs. William Cary Brownell  
**Medium:** charcoal and pencil on paper  
**Dimensions:** Overall: 39 15/16 x 26 in. (101.5 x 66 cm)  
**Classification:** DRAWING  
**Object number:** 38.5.2



**Primary Maker:** Edwin Howland Blashfield  
**Nationality:** American  
**St. John with Eagle**  
**Date:** 1921  
**Credit Line:** Gift of Grace Hall Blashfield and Mrs. William Cary Brownell  
**Medium:** charcoal and pencil on paper  
**Dimensions:** image: 38 11/16 x 25 3/16 in. (98.3 x 64 cm) frame: 50 9/16 x 36 11/16 in. (128.5 x 93.2 cm) sheet: 40 x 26 1/16 in. (101.6 x 66.2 cm)  
**Classification:** DRAWING  
**Object number:** 38.5.3



**Primary Maker:** Edwin Howland Blashfield  
**Nationality:** American  
**Study for Good Shepherd, Bethesda Church, Salisbury, MD**  
**Date:** c. 1924  
**Credit Line:** Gift of Grace Hall Blashfield and Mrs. William Cary Brownell  
**Medium:** oil on cardboard  
**Dimensions:** Overall: 29 5/8 x 19 15/16 in. (75.2 x 50.7 cm)  
**Classification:** PAINTING  
**Object number:** 38.5.4



**Primary Maker:** Edwin Howland Blashfield  
**Nationality:** American  
**Study for Head of Figure for the State Capitol of Wisconsin**  
**Date:** 1912  
**Credit Line:** Gift of Grace Hall Blashfield and Mrs. William Cary Brownell  
**Medium:** charcoal on paper  
**Dimensions:** image: 20 1/2 x 18 7/8 in. (52 x 48 cm) sheet: 27 9/16 x 22 9/16 in. (70 x 57.3 cm) frame: 40 3/16 x 33 9/16 in. (102 x 85.2 cm)  
**Classification:** DRAWING  
**Object number:** 38.6



**Primary Maker:** Edwin Howland Blashfield  
**Nationality:** American  
**Study for an Unidentified Allegorical Figure**  
**Date:** ca. 1910  
**Credit Line:** Gift of Grace Hall Blashfield and Mrs. William Cary Brownell  
**Medium:** charcoal and pencil on paper  
**Dimensions:** Overall: 39 13/16 x 26 in. (101.1 x 66 cm)  
**Classification:** DRAWING  
**Object number:** 38.7



**Primary Maker:** Edwin Howland Blashfield  
**Nationality:** American  
**Study for the Library of Congress Mural, "The Progress of Civilization: Middle Ages, Italy, Germany"**  
**Date:** 1895  
**Credit Line:** Gift of Grace Hall Blashfield  
**Medium:** oil on canvas  
**Dimensions:** Overall: 44 5/8 x 93 7/8 in. (113.3 x 238.4 cm)  
**Classification:** PAINTING  
**Object number:** 37.1.1



**Primary Maker:** Edwin Howland Blashfield  
**Nationality:** American  
**Red Cross Christmas Roll Call**  
**Date:** 1918  
**Credit Line:** Anonymous gift  
**Medium:** color print  
**Dimensions:** Overall: 28 x 18 3/4 in. (71.1 x 47.7 cm)  
**Classification:** PRINTS  
**Object number:** 39.1.57



**Primary Maker:** Edwin Howland Blashfield  
**Nationality:** American  
**Study for the Library of Congress Mural, "The Progress of Civilization: Greece, Rome, Islam"**  
**Date:** 1895  
**Credit Line:** Gift of Grace Hall Blashfield  
**Medium:** oil on canvas  
**Dimensions:** frame: 47 3/8 x 95 1/4 in. (120.3 x 242 cm)  
**Classification:** PAINTING  
**Object number:** 37.1.2