

Basic Report



Primary Maker: Emil Nolde
Nationality: German
Hamburg, Milde Stimmung (Hamburg, Gentle Atmosphere)
Date: 1910
Credit Line: Gift of Madeleine P. and Harvey R. Plonsker, Class of 1961
Medium: etching and aquatint
Dimensions: 13 x 17 in. (33 x 43.2 cm)
Classification: PRINTS
Object number: M. 2015.25.13



Primary Maker: Emil Nolde
Nationality: German
Annemie
Date: 1909
Credit Line: Gift of Madeleine P. and Harvey R. Plonsker, Class of 1961
Medium: etching and drypoint
Dimensions: image: 11 1/4 x 9 1/2 in. (28.6 x 24.1 cm) frame: 25 1/2 x 22 1/2 in. (64.8 x 57.2 cm)
Classification: PRINTS
Object number: M. 2015.25.14



Primary Maker: Emil Nolde
Nationality: German
Frauenbild (Picture of a Woman)
Date: 1917
Credit Line: Gift of Madeleine P. and Harvey R. Plonsker, Class of 1961
Medium: woodcut
Dimensions: image: 10 1/2 x 8 in. (26.7 x 20.3 cm) frame: 20 x 17 in. (50.8 x 43.2 cm)
Classification: PRINTS
Object number: M. 2015.25.15



Primary Maker: Emil Nolde
Nationality: German
Die Grotesken (Grotesques)
Date: 1913
Credit Line: Gift of Madeleine P. and Harvey R. Plonsker, Class of 1961
Medium: color lithograph
Dimensions: image: 24 x 20 in. (61 x 50.8 cm) frame: 32 1/2 x 28 in. (82.6 x 71.1 cm)
Classification: PRINTS
Object number: M. 2016.26.33



Primary Maker: Emil Nolde
Nationality: German
Dusterer Mannerkopf (Head of Sombre Man-Self Portrait)
Date: 1915
Credit Line: Gift of Madeleine P. and Harvey R. Plonsker, Class of 1961
Medium: color lithograph
Dimensions: image: 24 x 17 1/2 in. (61 x 44.5 cm) frame: 32 x 25 in. (81.3 x 63.5 cm)
Classification: PRINTS
Object number: M. 2016.26.34

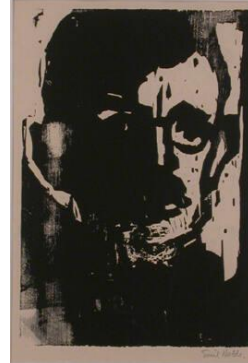

Primary Maker: Emil Nolde
Nationality: German
Herrenbildnis I
Date: 1912
Credit Line: Gift of the family and friends of Ronald Hertz, Class of 1946, on the occasion of his 40th birthday
Medium: woodcut on paper
Dimensions: sheet: 16 5/16 x 12 in. (41.5 x 30.5 cm) image: 12 1/2 x 8 9/16 in. (31.7 x 21.8 cm)
Classification: PRINTS
Object number: 66.6



Primary Maker: Emil Nolde

Nationality: German
Title: Frauenprofil

Date: 1917

Credit Line: Gift of George R. Brooks, Class of 1951

Medium: woodcut on paper

Dimensions: sheet: 16 1/16 x 12 7/16 in. (40.8 x 31.6 cm) image: 8 3/8 x 5 15/16 in. (21.3 x 15.1 cm)

Classification: PRINTS

Object number: 51.3



Primary Maker: Emil Nolde

Nationality: German
Title: Joseph und Seine Brüder I

Date: 1910

Credit Line: Museum purchase, Joseph O. Eaton Fund

Medium: etching on paper

Dimensions: sheet: 9 1/2 x 7 5/16 in. (24.1 x 18.5 cm) plate: 6 x 4 5/16 in. (15.2 x 10.9 cm) frame: 19 5/16 x 15 1/4 in. (49 x 38.8 cm)

Classification: PRINTS

Object number: 62.24



Primary Maker: Emil Nolde

Nationality: German
Title: Annette

Date: 1906

Credit Line: Gift of John T. Overbeck, Class of 1954

Medium: woodcut on paper

Dimensions: sheet: 13 11/16 x 10 1/2 in. (34.7 x 26.6 cm) image: 10 1/2 x 8 3/4 in. (26.6 x 22.2 cm) frame: 19 5/16 x 15 3/8 in. (49 x 39 cm)

Classification: PRINTS

Object number: 73.49