

Basic Report



Primary Maker: Akira Matsumoto
Nationality: Japanese
Print (14)
Date: 1968
Credit Line: Gift of Dorothy D. and Frederick Rudolph
Medium: woodcut
Dimensions: image: 34 5/16 x 23 5/8 in. (87.2 x 60 cm) frame: 40 3/4 x 27 3/8 in. (103.5 x 69.5 cm)
Classification: WCMA Reserve Collection
Object number: RC.3.28



Primary Maker: Akira Matsumoto
Nationality: Japanese
Print (13)
Date: 1968
Credit Line: Gift of Dorothy D. and Frederick Rudolph
Medium: screenprint?
Dimensions: Overall: 24 3/16 x 22 13/16 in. (61.5 x 58 cm) frame: 27 13/16 x 26 in. (70.7 x 66 cm)
Classification: WCMA Reserve Collection
Object number: RC.3.29

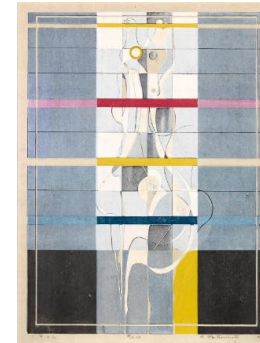

Primary Maker: Akira Matsumoto
Nationality: Japanese
RACE
Date: 1966
Credit Line: Gift of Dorothy D. and Frederick Rudolph
Medium: color woodcut on paper
Dimensions: image: 24 x 17 15/16 in. (61 x 45.5 cm) frame: 26 3/4 x 20 1/2 in. (68 x 52 cm)
Classification: WCMA Reserve Collection
Object number: RC.3.20



Primary Maker: Akira Matsumoto
Nationality: Japanese
Print (1)
Date: 1967
Credit Line: Gift of Dorothy D. and Frederick Rudolph
Medium: woodcut
Dimensions: image: 24 7/16 x 22 11/16 in. (62 x 57.7 cm) frame: 27 3/16 x 25 in. (69 x 63.5 cm)
Classification: WCMA Reserve Collection
Object number: RC.3.27