

# Basic Report



**Primary Maker:** Mark Tobey  
**Nationality:** American  
**Calligraphic**  
**Date:** 1956  
**Credit Line:** Bequest of Lawrence H. Bloedel, Class of 1923  
**Medium:** tempera on board  
**Dimensions:** Overall: 36 15/16 x 24 5/8 in. (93.8 x 62.6 cm)  
**Classification:** PAINTING  
**Object number:** 77.9.15



**Primary Maker:** Robert Indiana  
**Nationality:** American  
**The American Way: Eat #3**  
(from "The American Dream")  
**Date:** 1964  
**Credit Line:** Bequest of Lawrence H. Bloedel, Class of 1923  
**Medium:** conte crayon on paper  
**Dimensions:** frame: 36 7/16 x 27 9/16 in. (92.5 x 70 cm)  
**Classification:** DRAWING  
**Object number:** 77.9.53



**Primary Maker:** Wilfrid Zogbaum  
**Nationality:** American  
**Coast Guard**  
**Date:** 1964  
**Credit Line:** Bequest of Lawrence H. Bloedel, Class of 1923  
**Medium:** bronze  
**Dimensions:** Overall: 8 3/4 in. (22.3 cm) Base: 1 15/16 x 4 5/16 x 3 7/8 in. (4.9 x 10.9 x 9.9 cm)  
**Classification:** SCULPTURE  
**Object number:** 77.9.101



**Primary Maker:** Mark Tobey  
**Nationality:** American  
**Landscape**  
**Date:** 1957  
**Credit Line:** Bequest of Lawrence H. Bloedel, Class of 1923  
**Medium:** gouache and charcoal on paper board  
**Dimensions:** image: 3 3/8 x 11 13/16 in. (8.5 x 30 cm) frame: 14 x 22 in. (35.5 x 55.9 cm)  
**Classification:** DRAWING  
**Object number:** 77.9.95



**Primary Maker:** John Marin  
**Nationality:** American  
**Stonington, Maine**  
**Date:** 1919  
**Credit Line:** Bequest of Lawrence H. Bloedel, Class of 1923  
**Medium:** watercolor on paper  
**Dimensions:** image: 19 1/8 x 16 in. (48.5 x 40.7 cm) frame: 29 x 23 1/16 in. (73.6 x 58.5 cm) Overall: 19 1/2 x 16 1/4 in. (49.5 x 41.3 cm)  
**Classification:** DRAWING  
**Object number:** 77.9.10



**Primary Maker:** Louise Nevelson  
**Nationality:** American  
**Sky Wave**  
**Date:** 1964  
**Credit Line:** Bequest of Lawrence H. Bloedel, Class of 1923  
**Medium:** painted wood with metal hardware  
**Dimensions:** 94 x 48 x 14 1/2 in. (238.8 x 121.9 x 36.8 cm)  
**Classification:** SCULPTURE  
**Object number:** 77.9.108



**Primary Maker:** Milton Clark Avery

**Nationality:** American  
Young Girl

**Date:** 1951

**Credit Line:** Bequest of Lawrence H. Bloedel, Class of 1923

**Medium:** pen and ink on paper

**Dimensions:** Overall: 17 3/16 x 14 1/8 in. (43.7 x 35.9 cm)

**Classification:** DRAWING

**Object number:** 77.9.18



**Primary Maker:** Saul Steinberg

**Nationality:** American  
Cat Drawing

**Date:** 1964

**Credit Line:** Bequest of Lawrence H. Bloedel, Class of 1923

**Medium:** pen and ink on paper

**Dimensions:** sheet: 19 5/16 x 25 7/16 in. (49.1 x 64.6 cm) frame: 23 1/16 x 29 1/16 in. (58.5 x 73.8 cm)

**Classification:** DRAWING

**Object number:** 77.9.92



**Primary Maker:** Milton Clark Avery

**Nationality:** American  
Reclining Blonde

**Date:** 1959

**Credit Line:** Bequest of Lawrence H. Bloedel, Class of 1923

**Medium:** oil on canvas

**Dimensions:** 28 5/16 x 50 1/4 x 1 3/8 in. (71.9 x 127.6 x 3.5 cm) frame: 30 x 52 x 2 1/8 in. (76.2 x 132.1 x 5.4 cm)

**Classification:** PAINTING

**Object number:** 77.9.1

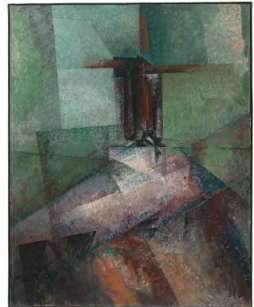

**Primary Maker:** Lyonel Feininger

**Nationality:** American  
Mill in Autumn

**Date:** 1932

**Credit Line:** Bequest of Lawrence H. Bloedel, Class of 1923

**Medium:** oil on canvas

**Dimensions:** frame: 43 3/16 x 35 7/16 in. (109.7 x 90 cm) Overall: 39 1/2 x 31 7/8 in. (100.3 x 81 cm)

**Classification:** PAINTING

**Object number:** 77.9.3