

Basic Report



Primary Maker: Jim Dine
Nationality: American
Black Door
Date: 1962
Credit Line: On extended loan from Sonnabend Gallery
Medium: oil on wood
Dimensions: Overall: 84 5/8 x 36 5/8 in. (215 x 93 cm)
Classification: SCULPTURE
Object number: EL.86.62.2



Primary Maker: Jim Dine
Nationality: American
Tool Box VII
Date: 1966
Credit Line: Student Art Loan Program, Gift of George W. Ahl III, Class of 1982
Medium: print
Dimensions: sheet: 23 x 19 in. (58.4 x 48.3 cm) frame: 26 x 21 3/8 x 1 in. (66 x 54.3 x 2.5 cm)
Classification: WALLS
Object number: SL.2013.4

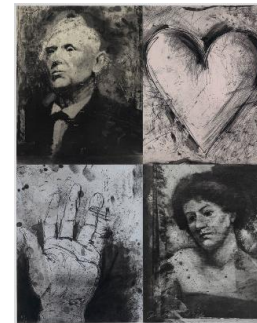

Primary Maker: Jim Dine
Nationality: American
title unknown
Date: 1986(?)
Credit Line: Gift of Madeleine P. and Harvey R. Plonsker, Class of 1961
Medium: color silkscreen on paper
Dimensions: frame: 42 1/2 x 34 1/2 in. (108 x 87.6 cm) sheet: 34 1/4 x 27 1/2 in. (87 x 69.9 cm)
Classification: PRINTS
Object number: M. 2016.26.10



Primary Maker: Jim Dine
Nationality: American
Five Paintbrushes (Williams College 137)
Date: 1973
Credit Line: Gift of Madeleine P. and Harvey R. Plonsker, Class of 1961
Medium: etching on paper
Dimensions: plate: 11 5/8 x 9 1/4 in. (29.5 x 23.5 cm) sheet: 17 5/8 x 14 1/2 in. (44.8 x 36.8 cm)
Classification: PRINTS
Object number: M. 2016.26.11



Primary Maker: Jim Dine
Nationality: American
Self-Portrait (Zinc & Acid) (from "New York Ten")
Date: 1964
Credit Line: Museum purchase, Museum Loan Fund
Medium: etching on paper
Dimensions: frame: 28 15/16 x 19 in. (73.5 x 48.2 cm) plate: 17 1/2 x 13 11/16 in. (44.5 x 34.8 cm) sheet: 22 1/16 x 16 7/8 in. (56 x 42.8 cm)
Classification: PRINTS
Object number: 65.7.B

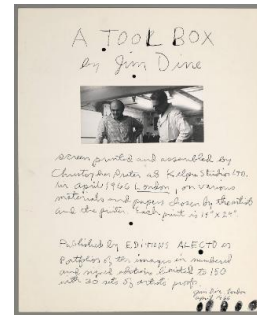

Primary Maker: Jim Dine
Nationality: American
Title sheet to "A Tool Box by Jim Dine"
Date: 1966
Credit Line: Gift of David P. Tunick, Class of 1966
Medium: screenprint and photograph on paper
Dimensions: Overall: 23 15/16 x 18 7/8 in. (60.8 x 47.9 cm)
Classification: PRINTS
Object number: 90.14.12

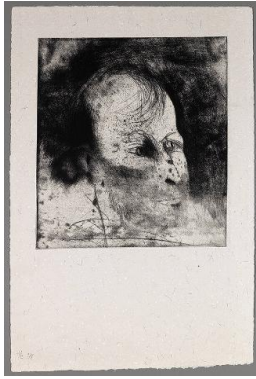

Primary Maker: Jim Dine

Nationality: American

Portrait of Peter Eyre

Date: 1976

Credit Line: Gift of the artist

Medium: etching on
handmade paper

Dimensions: sheet: 22 7/16
x 15 1/8 in. (57 x 38.4 cm)
plate: 13 1/16 x 11 7/8 in.
(33.2 x 30.2 cm)

Classification: PRINTS

Object number: 76.42.C

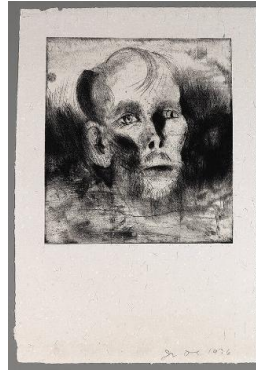

Primary Maker: Jim Dine

Nationality: American

Portrait of Peter Eyre

Date: 1976

Credit Line: Gift of the artist

Medium: etching on
handmade paper

Dimensions: sheet: 22 7/16
x 15 3/16 in. (57 x 38.5
cm) plate: 13 1/16 x 11 7/8
in. (33.1 x 30.1 cm)

Classification: PRINTS

Object number: 76.42.A



Primary Maker: Jim Dine

Nationality: American

Portrait of Peter Eyre

Date: 1976

Credit Line: Gift of the artist

Medium: etching on
handmade paper

Dimensions: sheet: 22 7/16
x 15 1/16 in. (57 x 38.2
cm) plate: 13 1/16 x 11 7/8
in. (33.1 x 30.1 cm)

Classification: PRINTS

Object number: 76.42.B



Primary Maker: Jim Dine

Nationality: American

**Asian Woman, Pregnant
and Grieving**

Date: 1976

Credit Line: Museum
purchase, Karl E. Weston
Memorial Fund

Medium: etching, hand
colored in charcoal on
paper

Dimensions: sheet: 41 13
/16 x 29 5/16 in. (106.2 x
74.4 cm) image: 35 9/16 x
25 5/16 in. (90.3 x 64.3 cm)

Classification: PRINTS

Object number: 79.5.1