

Basic Report



Primary Maker:
Rajasthan

Flower Study

Date: late 18th century

Credit Line: Gift of Ralph and Catherine Benkaim

Medium: ink on paper

Dimensions: Overall: 10 1/16 x 5 15/16 in. (25.6 x 15.1 cm)

Classification: EASTERN

Object number: 81.10.5



Primary Maker: Rajput

Equestrian Portrait of Bhatisaheb Khanji of Laberi

Date: late 18th century

Credit Line: Gift of Ralph and Catherine Benkaim

Medium: ink and watercolor on paper

Dimensions: Overall: 12 3/16 x 8 11/16 in. (31 x 22 cm)

Classification: EASTERN

Object number: 81.10.6

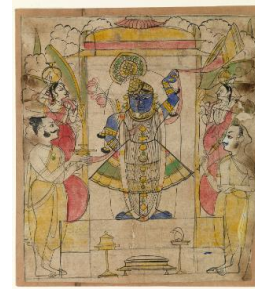

Primary Maker: Rajput
Shrinathji

Date: c. 1860

Credit Line: Gift of Ralph and Catherine Benkaim

Medium: ink and watercolor on paper

Dimensions: sheet: 9 5/16 x 8 3/16 in. (23.7 x 20.8 cm) image: 8 7/8 x 7 11/16 in. (22.5 x 19.5 cm)

Classification: EASTERN

Object number: 81.10.11



Primary Maker: Rajput

Illustration (from a "Bhagavata" series)

Date: c. 1760

Credit Line: Gift of Ralph and Catherine Benkaim

Medium: ink on paper

Dimensions: Overall: 8 7/16 x 12 13/16 in. (21.4 x 32.5 cm)

Classification: EASTERN

Object number: 81.10.1



Primary Maker: Rajput

Shiva-Tripurantaka

Date: c. 1800

Credit Line: Gift of Ralph and Catherine Benkaim

Medium: pencil on paper

Dimensions: Overall: 6 5/8 x 9 9/16 in. (16.9 x 24.3 cm)

Classification: EASTERN

Object number: 81.10.2



Primary Maker: Rajput
Ganesha

Date: 18th-19th century

Credit Line: Gift of Ralph and Catherine Benkaim

Medium: red and black ink on paper

Dimensions: Overall: 4 3/4 x 9 13/16 in. (12 x 24.9 cm)

Classification: EASTERN

Object number: 81.10.9

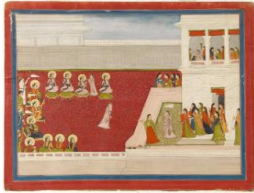

Primary Maker: Rajput

Illustration (from a "Nala Damayanti" series)

Date: ca. 1800

Credit Line: Gift of Mr. and Mrs. H. Peter Findlay

Medium: opaque watercolor on paper, heightened with gold

Dimensions: sheet: 11 3/4 x 15 3/4 in. (29.8 x 40 cm)
image: 10 5/8 x 14 5/8 in. (27 x 37.2 cm)

Classification: EASTERN

Object number: 80.14.1

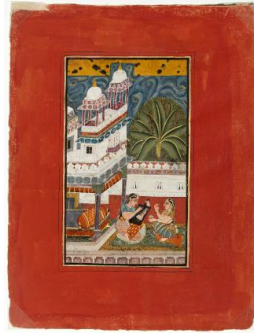

Primary Maker: Rajasthan

Dhanasri Ragini, Page from a Dispersed Ragamala Set

Date: ca. 1710

Credit Line: Gift of Catherine and Ralph Benkaim

Medium: opaque watercolor on paper, heightened with gold

Dimensions: sheet: 12 3/16 x 9 1/4 in. (31 x 23.5 cm)
image: 7 11/16 x 4 7/16 in. (19.5 x 11.3 cm)

Classification: EASTERN

Object number: 82.8.1



Primary Maker: Rajasthan

Taming an Elephant

Date: c. 1730

Credit Line: Bequest of Mrs. Horace W. Frost

Medium: brush and black ink on paper, heightened with colored washes

Dimensions: sheet: 10 x 13 1/2 in. (25.4 x 34.3 cm)

Classification: EASTERN

Object number: 91.15.21



Primary Maker: Rajasthan

Portrait of a Nobleman
Dressed in White, Standing
Against a Yellow
Background

Date: 18th century

Credit Line: Bequest of Mrs. Horace W. Frost

Medium: opaque watercolor on paper, heightened with gold

Dimensions: Overall: 6 9/16 x 2 15/16 in. (16.6 x 7.4 cm)

Classification: EASTERN

Object number: 91.15.32