

# Basic Report

---



**Primary Maker:**  
**Rajasthan**

**Flower Study**

**Date:** late 18th century

**Credit Line:** Gift of Ralph and Catherine Benkaim

**Medium:** ink on paper

**Dimensions:** Overall: 10 1/16 x 5 15/16 in. (25.6 x 15.1 cm)

**Classification:** EASTERN

**Object number:** 81.10.5



**Primary Maker:** Rajput

**Equestrian Portrait of Bhatisaheb Khanji of Laberi**

**Date:** late 18th century

**Credit Line:** Gift of Ralph and Catherine Benkaim

**Medium:** ink and watercolor on paper

**Dimensions:** Overall: 12 3/16 x 8 11/16 in. (31 x 22 cm)

**Classification:** EASTERN

**Object number:** 81.10.6

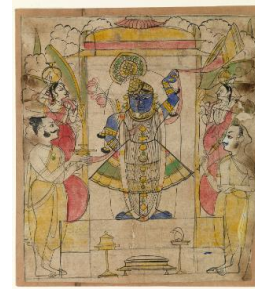

**Primary Maker:** Rajput  
**Shrinathji**

**Date:** c. 1860

**Credit Line:** Gift of Ralph and Catherine Benkaim

**Medium:** ink and watercolor on paper

**Dimensions:** sheet: 9 5/16 x 8 3/16 in. (23.7 x 20.8 cm) image: 8 7/8 x 7 11/16 in. (22.5 x 19.5 cm)

**Classification:** EASTERN

**Object number:** 81.10.11



**Primary Maker:** Rajput

**Illustration (from a "Bhagavata" series)**

**Date:** c. 1760

**Credit Line:** Gift of Ralph and Catherine Benkaim

**Medium:** ink on paper

**Dimensions:** Overall: 8 7/16 x 12 13/16 in. (21.4 x 32.5 cm)

**Classification:** EASTERN

**Object number:** 81.10.1



**Primary Maker:** Rajput

**Shiva-Tripurantaka**

**Date:** c. 1800

**Credit Line:** Gift of Ralph and Catherine Benkaim

**Medium:** pencil on paper

**Dimensions:** Overall: 6 5/8 x 9 9/16 in. (16.9 x 24.3 cm)

**Classification:** EASTERN

**Object number:** 81.10.2



**Primary Maker:** Rajput

**Ganesha**

**Date:** 18th-19th century

**Credit Line:** Gift of Ralph and Catherine Benkaim

**Medium:** red and black ink on paper

**Dimensions:** Overall: 4 3/4 x 9 13/16 in. (12 x 24.9 cm)

**Classification:** EASTERN

**Object number:** 81.10.9



**Primary Maker: Rajput**

Illustration (from a "Nala Damayanti" series)

**Date:** ca. 1800

**Credit Line:** Gift of Mr. and Mrs. H. Peter Findlay

**Medium:** opaque watercolor on paper, heightened with gold

**Dimensions:** sheet: 11 3/4 x 15 3/4 in. (29.8 x 40 cm)  
image: 10 5/8 x 14 5/8 in. (27 x 37.2 cm)

**Classification:** EASTERN

**Object number:** 80.14.1

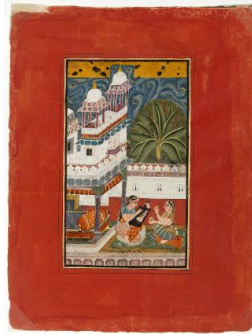

**Primary Maker: Rajasthan**

Dhanasri Ragini, Page from a Dispersed Ragamala Set

**Date:** ca. 1710

**Credit Line:** Gift of Catherine and Ralph Benkaim

**Medium:** opaque watercolor on paper, heightened with gold

**Dimensions:** sheet: 12 3/16 x 9 1/4 in. (31 x 23.5 cm)  
image: 7 11/16 x 4 7/16 in. (19.5 x 11.3 cm)

**Classification:** EASTERN

**Object number:** 82.8.1



**Primary Maker: Rajasthan**

Taming an Elephant

**Date:** c. 1730

**Credit Line:** Bequest of Mrs. Horace W. Frost

**Medium:** brush and black ink on paper, heightened with colored washes

**Dimensions:** sheet: 10 x 13 1/2 in. (25.4 x 34.3 cm)

**Classification:** EASTERN

**Object number:** 91.15.21



**Primary Maker: Rajasthan**

Portrait of a Nobleman

Dressed in White, Standing Against a Yellow Background

**Date:** 18th century

**Credit Line:** Bequest of Mrs. Horace W. Frost

**Medium:** opaque watercolor on paper, heightened with gold

**Dimensions:** Overall: 6 9/16 x 2 15/16 in. (16.6 x 7.4 cm)

**Classification:** EASTERN

**Object number:** 91.15.32