

# Basic Report

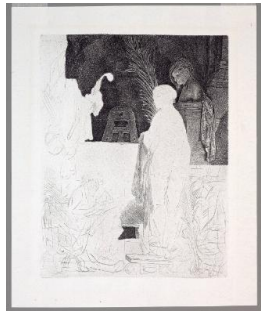

**Primary Maker:**  
**Rembrandt van Rijn**  
**Nationality:** Dutch  
The Artist Drawing From His Model  
**Date:** ca. 1639 (18th century impression)  
**Credit Line:** Bequest of John T. Overbeck, Class of 1954  
**Medium:** unfinished etching, with drypoint and burin  
**Dimensions:** sheet: 11 3/8 x 9 3/8 in. (28.9 x 23.8 cm)  
**Classification:** PRINTS  
**Object number:** M.2015.7.5



**Primary Maker:**  
**Rembrandt van Rijn**  
**Nationality:** Dutch  
St. Jerome in a Dark Chamber  
**Date:** 1642  
**Credit Line:** Bequest of John T. Overbeck, Class of 1954  
**Medium:** etching, drypoint, and engraving  
**Dimensions:** frame: 14 3/4 x 15 3/4 in. (37.5 x 40 cm)  
image: 6 x 7 in. (15.2 x 17.8 cm)  
**Classification:** PRINTS  
**Object number:** M.2015.7.6



**Primary Maker:**  
**Rembrandt van Rijn**  
**Nationality:** Dutch  
100 Guilder Print-- Christ Healing the Sick  
**Date:** no date  
**Credit Line:** Anonymous gift  
**Medium:** photogravure  
**Dimensions:** sheet: 26 x 18 7/8 in. (66 x 48 cm) image: 10 13/16 x 15 5/16 in. (27.5 x 38.9 cm)  
**Classification:** WCMA Reserve Collection  
**Object number:** RC.4.2



**Primary Maker:**  
**Rembrandt van Rijn**  
**Nationality:** Dutch  
Man Drawing from a Cast  
**Date:** no date  
**Credit Line:** Bequest of Professor John Hawley Roberts  
**Medium:** etching on paper  
**Dimensions:** sheet: 4 1/16 x 2 3/4 in. (10.3 x 7 cm)  
plate: 3 9/16 x 2 9/16 in. (9 x 6.5 cm)  
**Classification:** PRINTS  
**Object number:** 50.3

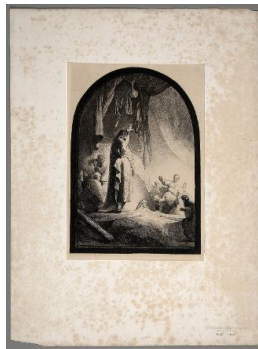

**Primary Maker:**  
**Rembrandt van Rijn**  
**Nationality:** Dutch  
Raising of Lazarus  
**Date:** no date  
**Credit Line:** Anonymous gift  
**Medium:** photogravure  
**Dimensions:** sheet: 26 x 18 7/8 in. (66 x 48 cm) image: 14 5/16 x 10 in. (36.3 x 25.4 cm)  
**Classification:** WCMA Reserve Collection  
**Object number:** RC.4.1



**Primary Maker:**  
**Rembrandt van Rijn**  
**Nationality:** Dutch  
Man Drawing from a Cast  
**Date:** no date  
**Credit Line:** Anonymous gift  
**Medium:** photo-engraving on paper  
**Dimensions:** sheet: 4 1/8 x 2 3/4 in. (10.4 x 7 cm)  
plate: 3 9/16 x 2 9/16 in. (9 x 6.5 cm)  
**Classification:** WCMA Reserve Collection  
**Object number:** RC.4.6



**Primary Maker:**  
**Rembrandt van Rijn**  
**Nationality:** Dutch  
**Descent from the Cross**  
**Date:** no date  
**Credit Line:** Anonymous gift  
**Medium:** photogravure  
**Dimensions:** sheet: 26 x 18 7/8 in. (66 x 48 cm) image: 20 3/8 x 16 in. (51.7 x 40.7 cm)  
**Classification:** WCMA Reserve Collection  
**Object number:** RC.4.5



**Primary Maker:**  
**Rembrandt van Rijn**  
**Nationality:** Dutch  
**Christ Before Pilate**  
**Date:** no date  
**Credit Line:** Anonymous gift  
**Medium:** photogravure  
**Dimensions:** sheet: 26 x 18 7/8 in. (66 x 48 cm)  
**Classification:** WCMA Reserve Collection  
**Object number:** RC.4.4



**Primary Maker:**  
**Rembrandt van Rijn**  
**Nationality:** Dutch  
**Three Heads of Women**  
**Date:** c. 1637  
**Credit Line:** Museum purchase, with funds provided by the Assyrian Relief Exchange  
**Medium:** etching on paper  
**Dimensions:** Overall: 4 15/16 x 4 1/16 in. (12.6 x 10.3 cm)  
**Classification:** PRINTS  
**Object number:** 41.13.1



**Primary Maker:**  
**Rembrandt van Rijn**  
**Nationality:** Dutch  
**Study from the nude: Man seated before a curtain**  
**Date:** 1646  
**Credit Line:** Museum purchase, with funds provided by the Assyrian Relief Exchange  
**Medium:** etching on paper  
**Dimensions:** Overall: 6 1/2 x 3 3/4 in. (16.5 x 9.5 cm)  
**Classification:** PRINTS  
**Object number:** 41.13.2