

# Basic Report

---



**Primary Maker:** June C. Wayne  
**Nationality:** American  
Meridian (from "My Palomar")  
**Date:** 1983-1985  
**Credit Line:** Gift of Robert Conway, Class of 1967  
**Medium:** color lithograph on paper  
**Dimensions:** 20 × 17 1/2 in. (50.8 × 44.5 cm) sheet: 19 × 16 1/2 in. (48.3 × 41.9 cm)  
**Classification:** PRINTS  
**Object number:** M.2013.4.4. A



**Primary Maker:** June C. Wayne  
**Nationality:** American  
Over and Out (from "My Palomar")  
**Date:** 1983-1985  
**Credit Line:** Gift of Robert Conway, Class of 1967  
**Medium:** color lithograph on paper  
**Dimensions:** 20 × 17 1/2 in. (50.8 × 44.5 cm) sheet: 19 × 16 1/2 in. (48.3 × 41.9 cm)  
**Classification:** PRINTS  
**Object number:** M.2013.4.4. I

**Primary Maker:** June C. Wayne  
**Nationality:** American  
Stellar Winds (LEAD SCREEN)  
**Date:** 1979  
**Credit Line:** Gift of Goldstein & Phillips, A Professional Corporation  
**Medium:** 10 prints  
**Dimensions:** Overall: 19 1/2 × 16 × 1 in. (49.5 × 40.6 × 2.5 cm)  
**Classification:** PRINTS  
**Object number:** 84.2

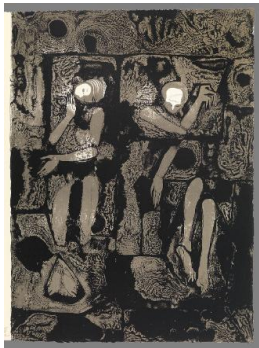

**Primary Maker:** June C. Wayne  
**Nationality:** American  
The Relique 99, 100. (from "John Donne Songs & Sonets")  
**Date:** 1958-1959  
**Credit Line:** Gift of Robert Conway, Class of 1967  
**Medium:** lithograph  
**Dimensions:** 15 1/2 × 11 1/8 × 1 1/4 in. (39.4 × 28.3 × 3.2 cm)  
**Classification:** PRINTS  
**Object number:** M. 2012.21.1.O



**Primary Maker:** June C. Wayne  
**Nationality:** American  
A Day Off (LEAD SCREEN)  
**Date:** 1981  
**Credit Line:** Gift of Robert Conway, Class of 1967  
**Medium:** 6 color lithographs and 1 title page  
**Classification:** PRINTS  
**Object number:** M.2013.4.1



**Primary Maker:** June C. Wayne  
**Nationality:** American  
Stellar Winds (LEAD SCREEN)  
**Date:** 1981  
**Credit Line:** Gift of Robert Conway, Class of 1967  
**Medium:** 11 prints, plus 5 additional prints  
**Classification:** PRINTS  
**Object number:** M.2013.4.2



**Primary Maker:** June C. Wayne  
**Nationality:** American  
**Work:** Solar Flares (LEAD SCREEN)  
**Date:** 1981-1983  
**Credit Line:** Gift of Robert Conway, Class of 1967  
**Medium:** 5 prints  
**Classification:** PRINTS  
**Object number:** M.2013.4.3

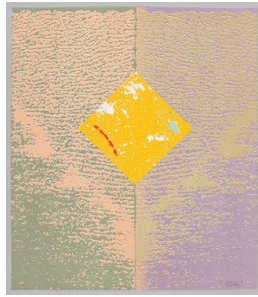

**Primary Maker:** June C. Wayne  
**Nationality:** American  
**Work:** My Palomar (LEAD SCREEN)  
**Date:** 1984-1985  
**Credit Line:** Gift of Robert Conway, Class of 1967  
**Medium:** 9 prints  
**Classification:** PRINTS  
**Object number:** M.2013.4.4



**Primary Maker:** June C. Wayne  
**Nationality:** American  
**Work:** nos portraits en 2060 Ensor /Wayne (from "Artists' Impressions")  
**Date:** c.1989-1991  
**Credit Line:** Museum purchase, Kathryn Hurd Fund  
**Medium:** color lithograph on paper  
**Dimensions:** sheet: 12 1/16 x 12 1/16 in. (30.6 x 30.7 cm) image: 7 5/16 x 10 1/16 in. (18.5 x 25.5 cm)  
**Classification:** PRINTS  
**Object number:** 95.7.X

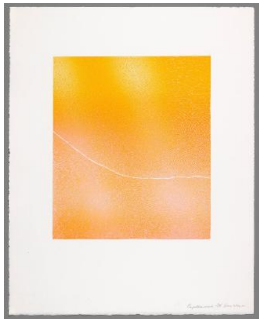

**Primary Maker:** June C. Wayne  
**Nationality:** American  
**Work:** Capella Wind  
**Date:** 1978  
**Credit Line:** Gift of Goldstein & Phillips, A Professional Corporation  
**Medium:** color lithograph  
**Dimensions:** sheet: 18 13/16 x 14 13/16 in. (47.8 x 37.7 cm) image: 11 3/16 x 9 5/8 in. (28.4 x 24.5 cm)  
**Classification:** PRINTS  
**Object number:** 84.28