

Basic Report



Primary Maker: Rajput

Illustration (from a "Bhagavata" series)

Date: c. 1760

Credit Line: Gift of Ralph and Catherine Benkaim

Medium: ink on paper

Dimensions: Overall: 8 7/16 x 12 13/16 in. (21.4 x 32.5 cm)

Classification: EASTERN

Object number: 81.10.1



Primary Maker: Rajput

Shiva-Tripurantaka

Date: c. 1800

Credit Line: Gift of Ralph and Catherine Benkaim

Medium: pencil on paper

Dimensions: Overall: 6 5/8 x 9 9/16 in. (16.9 x 24.3 cm)

Classification: EASTERN

Object number: 81.10.2



Primary Maker: Rajput

Illustration (from a "Nala Damayanti" series)

Date: ca. 1800

Credit Line: Gift of Mr. and Mrs. H. Peter Findlay

Medium: opaque watercolor on paper, heightened with gold

Dimensions: sheet: 11 3/4 x 15 3/4 in. (29.8 x 40 cm)
image: 10 5/8 x 14 5/8 in. (27 x 37.2 cm)

Classification: EASTERN

Object number: 80.14.1



Primary Maker: Pahari

Nationality: Indian
Coverlet "rumal"

Date: no date

Credit Line: Gift of Wendy Findlay

Medium: cotton embroidered with silk

Dimensions: Overall: 23 13/16 x 24 5/8 in. (60.5 x 62.5 cm) frame: 29 5/8 x 30 1/8 in. (75.2 x 76.5 cm)

Classification: EASTERN

Object number: 81.28.1



Primary Maker: Rajput

Radha Mourning (from the Nurpur "Rasamanjari")

Date: c. 1710-1720

Credit Line: Anonymous gift

Medium: opaque watercolor on paper, heightened with gold

Dimensions: sheet: 8 1/4 x 12 1/2 in. (21 x 31.8 cm)
image: 6 3/4 x 10 3/4 in. (17.1 x 27.3 cm)

Classification: EASTERN

Object number: 78.49



Primary Maker: Pahari

Nationality: Indian
A Zemindar Returning Home from His Fields

Date: c. 1850-60

Credit Line: Bequest of Mrs. Horace W. Frost

Medium: watercolor on paper

Dimensions: Overall: 7 9/16 x 9 3/8 in. (19.2 x 23.8 cm)

Classification: EASTERN

Object number: 91.15.47



Primary Maker: Pahari

Nationality: Indian

Rumal with the abduction of Rukmini

Date: c. 1800

Credit Line: Museum purchase, Charles Webb Fund

Medium: cotton embroidered with floss silk and metal-wrapped thread
Dimensions: Overall: 38 3/4 x 40 9/16 in. (98.5 x 103 cm) frame: 47 1/4 x 47 7/16 in. (120 x 120.5 cm)

Classification: EASTERN

Object number: 78.3

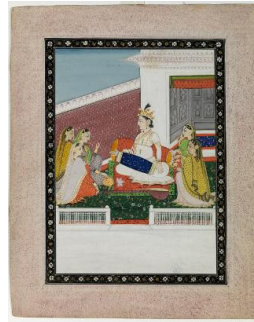

Primary Maker: Rajput

A Prince Playing a Drum with Five Lady Attendants

Date: 20th century

Credit Line: Bequest of Mrs. Horace W. Frost

Medium: opaque watercolor on paper, heightened with gold
Dimensions: sheet: 12 11/16 x 10 1/8 in. (32.3 x 25.7 cm) image: 9 1/16 x 6 3/8 in. (23 x 16.2 cm)

Classification: EASTERN

Object number: 91.15.16



Primary Maker: Rajput

A Ruler Seated at Prayer, with an Attendant

Date: 19th century

Credit Line: Bequest of Mrs. Horace W. Frost

Medium: opaque watercolor on paper, heightened with gold
Dimensions: sheet: 4 3/4 x 6 1/2 in. (12.1 x 16.5 cm) image: 2 7/8 x 4 11/16 in. (7.3 x 11.9 cm)

Classification: EASTERN

Object number: 91.15.48



Primary Maker: Rajput

Portrait of Raja Man Singh of Guler

Date: c. 1730

Credit Line: Bequest of Mrs. Horace W. Frost

Medium: opaque watercolor on paper, heightened with gold

Dimensions: sheet: 7 15/16 x 5 1/4 in. (20.2 x 13.3 cm) image: 7 3/16 x 1 13/16 in. (18.3 x 4.6 cm)

Classification: EASTERN

Object number: 91.15.42