

# Basic Report



**Primary Maker:** Senufo  
**Cultural Group**  
**Nationality:** Côte d'Ivoire,  
West Africa  
Leopard (female?)  
**Date:** late 19th/early 20th  
century  
**Credit Line:** Gift of Drs.  
Carolyn and Eli Newberger  
**Medium:** wood, white clay  
pigment (kaolin), red  
pigment, and black  
pigment (unknown)  
**Dimensions:** 6 1/2 x 5 x  
27 1/2 in. (16.5 x 12.7 x  
69.9 cm)  
**Classification:** WCMA  
Reserve Collection  
**Object number:** RC.83.95.B



**Primary Maker:** Senufo  
**Cultural Group**  
**Nationality:** Côte d'Ivoire,  
West Africa  
Mask (Kpeliye'e)  
**Date:** 20th Century  
**Credit Line:** Gift of Dr.  
Oliver E. and Pamela F.  
Cobb, Class of 1952  
**Medium:** wood  
**Dimensions:** 13 3/4 x 5 3/4  
x 2 3/4 in. (34.9 x 14.6 x 7  
cm)  
**Classification:** AFRICAN  
**Object number:** M.  
2012.10.13



**Primary Maker:** Senufo  
**Cultural Group**  
**Nationality:** Côte d'Ivoire,  
West Africa  
Korubla (fire spitter) Mask  
**Date:** late 19th century  
**Credit Line:** Gift of Drs.  
Carolyn and Eli Newberger  
**Medium:** wood and black  
pigment (charcoal)  
**Dimensions:** 18 x 9 x 10  
in. (45.7 x 22.9 x 25.4 cm)  
**Classification:** AFRICAN  
**Object number:** M.  
2017.17.2



**Primary Maker:** Senufo  
**Cultural Group**  
**Nationality:** Côte d'Ivoire,  
West Africa  
Female door lock  
**Date:** early 20th century  
**Credit Line:** Gift of Drs.  
Carolyn and Eli Newberger  
**Medium:** wood, metal, with  
patina (encrustation)  
**Dimensions:** lock: 18 1/2 x  
3 1/4 in. (47 x 8.3 cm)  
crossbar: 15 1/2 x 3 in.  
(39.4 x 7.6 cm)  
**Classification:** WCMA  
Reserve Collection  
**Object number:** RC.83.20



**Primary Maker:** Senufo  
**Cultural Group**  
**Nationality:** Côte d'Ivoire,  
West Africa  
Hornbill-crested bird  
heddle pulley  
**Date:** late 19th/early 20th  
century  
**Credit Line:** Gift of Drs.  
Carolyn and Eli Newberger  
**Medium:** wood with finish  
**Dimensions:** 8 1/2 (not  
including mount) x 4 in.  
(21.6 x 10.2 cm)  
**Classification:** WCMA  
Reserve Collection  
**Object number:** RC.83.29



**Primary Maker:** Senufo  
**Cultural Group**  
**Nationality:** Côte d'Ivoire,  
West Africa  
Leopard (male?)  
**Date:** late 19th/early 20th  
century  
**Credit Line:** Gift of Drs.  
Carolyn and Eli Newberger  
**Medium:** wood, white clay  
pigment (kaolin), red  
pigment, and black  
pigment (unknown)  
**Dimensions:** 7 x 5 1/2 x  
27 1/2 in. (17.8 x 14 x  
69.9 cm)  
**Classification:** WCMA  
Reserve Collection  
**Object number:** RC.83.95.A



**Primary Maker: Senufo  
Cultural Group**

**Nationality:** Côte d'Ivoire,  
West Africa

Shrine Figure ?

**Date:** late 19th/early 20th  
century

**Credit Line:** Gift of Drs.  
Carolyn and Eli Newberger

**Medium:** wood with some  
patina (red pigmentation)

**Dimensions:** 8 1/2 in. (21.6  
cm) long

**Classification:** WCMA  
Reserve Collection

**Object number:** RC.83.147

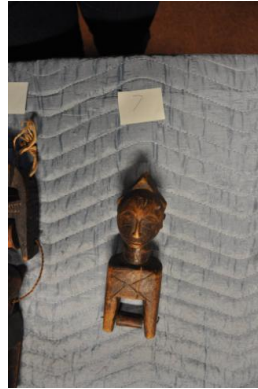

**Primary Maker: Senufo  
Cultural Group**

**Nationality:** Côte d'Ivoire,  
West Africa

Heddle Pulley ?

**Date:** early/mid 20th  
century

**Credit Line:** Gift of Drs.  
Carolyn and Eli Newberger

**Medium:** wood

**Dimensions:** 3 × 7 1/2 in.  
(7.6 × 19.1 cm)

**Classification:** WCMA  
Reserve Collection

**Object number:** RC.83.148



**Primary Maker: Senufo  
Cultural Group**

**Nationality:** Côte d'Ivoire,  
West Africa

Mother figure/shrine figure  
?

**Date:** early 20th century

**Credit Line:** Gift of Drs.  
Carolyn and Eli Newberger

**Medium:** wood

**Dimensions:** 9 × 3 in. (22.9  
× 7.6 cm)

**Classification:** WCMA  
Reserve Collection

**Object number:** RC.83.150



**Primary Maker: Senufo  
Cultural Group**

**Nationality:** Côte d'Ivoire,  
West Africa

Female figure/shrine figure  
?

**Date:** early 20th century

**Credit Line:** Gift of Drs.  
Carolyn and Eli Newberger

**Medium:** wood, beads,  
metal (eyes)

**Dimensions:** 13 × 3 1/2 in.  
(33 × 8.9 cm)

**Classification:** WCMA  
Reserve Collection

**Object number:** RC.83.152