

Basic Report



Primary Maker: Senufo
Cultural Group
Nationality: Côte d'Ivoire,
West Africa
Leopard (female?)
Date: late 19th/early 20th
century
Credit Line: Gift of Drs.
Carolyn and Eli Newberger
Medium: wood, white clay
pigment (kaolin), red
pigment, and black
pigment (unknown)
Dimensions: 6 1/2 x 5 x
27 1/2 in. (16.5 x 12.7 x
69.9 cm)
Classification: WCMA
Reserve Collection
Object number: RC.83.95.B



Primary Maker: Senufo
Cultural Group
Nationality: Côte d'Ivoire,
West Africa
Mask (Kpeliye'e)
Date: 20th Century
Credit Line: Gift of Dr.
Oliver E. and Pamela F.
Cobb, Class of 1952
Medium: wood
Dimensions: 13 3/4 x 5 3/4
x 2 3/4 in. (34.9 x 14.6 x 7
cm)
Classification: AFRICAN
Object number: M.
2012.10.13



Primary Maker: Senufo
Cultural Group
Nationality: Côte d'Ivoire,
West Africa
Korubla (fire spitter) Mask
Date: late 19th century
Credit Line: Gift of Drs.
Carolyn and Eli Newberger
Medium: wood and black
pigment (charcoal)
Dimensions: 18 x 9 x 10
in. (45.7 x 22.9 x 25.4 cm)
Classification: AFRICAN
Object number: M.
2017.17.2



Primary Maker: Senufo
Cultural Group
Nationality: Côte d'Ivoire,
West Africa
Female door lock
Date: early 20th century
Credit Line: Gift of Drs.
Carolyn and Eli Newberger
Medium: wood, metal, with
patina (encrustation)
Dimensions: lock: 18 1/2 x
3 1/4 in. (47 x 8.3 cm)
crossbar: 15 1/2 x 3 in.
(39.4 x 7.6 cm)
Classification: WCMA
Reserve Collection
Object number: RC.83.20



Primary Maker: Senufo
Cultural Group
Nationality: Côte d'Ivoire,
West Africa
Hornbill-crested bird
heddle pulley
Date: late 19th/early 20th
century
Credit Line: Gift of Drs.
Carolyn and Eli Newberger
Medium: wood with finish
Dimensions: 8 1/2 (not
including mount) x 4 in.
(21.6 x 10.2 cm)
Classification: WCMA
Reserve Collection
Object number: RC.83.29



Primary Maker: Senufo
Cultural Group
Nationality: Côte d'Ivoire,
West Africa
Leopard (male?)
Date: late 19th/early 20th
century
Credit Line: Gift of Drs.
Carolyn and Eli Newberger
Medium: wood, white clay
pigment (kaolin), red
pigment, and black
pigment (unknown)
Dimensions: 7 x 5 1/2 x
27 1/2 in. (17.8 x 14 x
69.9 cm)
Classification: WCMA
Reserve Collection
Object number: RC.83.95.A



Primary Maker: Senufo Cultural Group

Nationality: Côte d'Ivoire, West Africa

Shrine Figure ?

Date: late 19th/early 20th century

Credit Line: Gift of Drs. Carolyn and Eli Newberger

Medium: wood with some patina (red pigmentation)

Dimensions: 8 1/2 in. (21.6 cm) long

Classification: WCMA Reserve Collection

Object number: RC.83.147

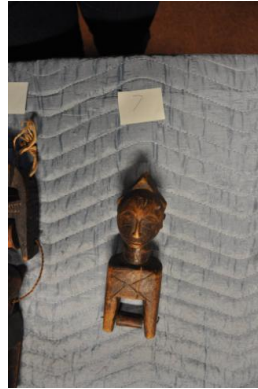

Primary Maker: Senufo Cultural Group

Nationality: Côte d'Ivoire, West Africa

Heddle Pulley ?

Date: early/mid 20th century

Credit Line: Gift of Drs. Carolyn and Eli Newberger

Medium: wood

Dimensions: 3 x 7 1/2 in. (7.6 x 19.1 cm)

Classification: WCMA Reserve Collection

Object number: RC.83.148



Primary Maker: Senufo Cultural Group

Nationality: Côte d'Ivoire, West Africa

Mother figure/shrine figure ?

Date: early 20th century

Credit Line: Gift of Drs. Carolyn and Eli Newberger

Medium: wood

Dimensions: 9 x 3 in. (22.9 x 7.6 cm)

Classification: WCMA Reserve Collection

Object number: RC.83.150



Primary Maker: Senufo Cultural Group

Nationality: Côte d'Ivoire, West Africa

Female figure/shrine figure ?

Date: early 20th century

Credit Line: Gift of Drs. Carolyn and Eli Newberger

Medium: wood, beads, metal (eyes)

Dimensions: 13 x 3 1/2 in. (33 x 8.9 cm)

Classification: WCMA Reserve Collection

Object number: RC.83.152