

# Basic Report

---

**Primary Maker:** Moore,  
Grover & Harper

**Nationality:** American  
Lawrence Hall Addition  
Architectural Blueprints:  
Floor Plans  
**Date:** 1980  
**Medium:** blueprint facsimile  
**Classification:** PRINTS  
**Object number:** EL.83.3.3



**Primary Maker:** Moore,  
Grover & Harper

**Nationality:** American  
Williams College Art and  
Athletics Facility: Scheme  
2, Level 680  
**Date:** 1977  
**Medium:** print on paper  
mounted to cardboard  
**Dimensions:** sheet: 36 1/16  
x 24 in. (91.6 x 61 cm)  
Overall: 38 x 26 in. (96.5 x  
66 cm)  
**Classification:** PRINTS  
**Object number:** EL.81.3.49

**Primary Maker:** Moore,  
Grover & Harper

**Nationality:** American  
Lawrence Hall Addition  
Architectural Blueprints:  
Floor Plans  
**Date:** 1980  
**Medium:** blueprint facsimile  
**Classification:** PRINTS  
**Object number:** EL.83.3.5



**Primary Maker:** Moore,  
Grover & Harper

**Nationality:** American  
Williams College Art and  
Athletics Facility: Scheme  
2, Level 700  
**Date:** 1977  
**Medium:** print on paper  
mounted to cardboard  
**Dimensions:** sheet: 36 1/16  
x 24 in. (91.6 x 61 cm)  
Overall: 38 x 26 in. (96.5 x  
66 cm)  
**Classification:** PRINTS  
**Object number:** EL.81.3.50

**Primary Maker:** Moore,  
Grover & Harper

**Nationality:** American  
Lawrence Hall Addition  
Architectural Blueprints:  
Preliminary Plans  
**Date:** 1981  
**Medium:** blueprint facsimile  
**Classification:** PRINTS  
**Object number:** EL.83.3.4

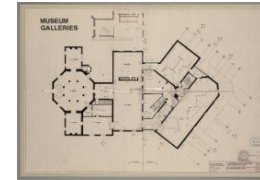

**Primary Maker:** Moore,  
Grover & Harper

**Nationality:** American  
Museum Galleries,  
Lawrence Hall Addition  
Plan Level 724  
**Date:** 1981  
**Credit Line:** On extended  
loan from Williams College  
Buildings & Grounds  
Department  
**Medium:** photocopy of  
blueprint  
**Dimensions:** Overall: 27 3  
/16 x 38 3/16 in. (69 x 97  
cm) sheet: 23 5/16 x 34 7  
/16 in. (59.2 x 87.5 cm)  
**Classification:** PRINTS  
**Object number:** EL.81.3.80



**Primary Maker: Moore, Grover & Harper**

**Nationality:** American  
Lawrence Hall Addition,  
Fire and Security

**Date:** revised 1987

**Credit Line:** On extended  
loan from Williams College  
Buildings & Grounds  
Department

**Medium:** photocopy of  
blueprint

**Dimensions:** sheet: 24 3/16  
x 36 7/16 in. (61.5 x 92.5  
cm)

**Classification:** PRINTS

**Object number:** EL.  
81.3.117.A



**Primary Maker: Moore, Grover & Harper**

**Nationality:** American  
Art History Classrooms,  
Offices, Slide Room &  
Lecture Hall, Lawrence Hall  
Addition Plan Level 700

**Date:** 1981

**Credit Line:** On extended  
loan from Williams College  
Buildings & Grounds  
Department

**Medium:** photocopy of  
blueprint

**Dimensions:** Overall: 27 1  
/4 x 38 1/4 in. (69.2 x 97.1  
cm) sheet: 23 1/16 x 34 in.  
(58.5 x 86.3 cm)

**Classification:** PRINTS

**Object number:** EL.81.3.79



**Primary Maker: Moore, Grover & Harper**

**Nationality:** American  
Williams College Art and  
Athletics Facility: Scheme  
2, Level 712

**Date:** 1977

**Medium:** print on paper  
mounted to cardboard

**Dimensions:** sheet: 36 1/16  
x 24 in. (91.6 x 61 cm)  
Overall: 38 x 26 in. (96.5 x  
66 cm)

**Classification:** PRINTS

**Object number:** EL.81.3.47

**Primary Maker: Moore, Grover & Harper**

**Nationality:** American  
Williams College Art and  
Athletics Facility: Scheme  
2, Level 690

**Date:** 1977

**Medium:** print on paper  
mounted to cardboard

**Dimensions:** sheet: 36 1/16  
x 24 in. (91.6 x 61 cm)  
Overall: 38 x 26 in. (96.5 x  
66 cm)

**Classification:** PRINTS

**Object number:** EL.81.3.48