

# Basic Report

---

**Primary Maker:** Moore, Grover & Harper

**Nationality:** American  
Lawrence Hall Addition,  
Fire and Security

**Date:** 1985

**Credit Line:** On extended  
loan from Williams College  
Buildings & Grounds  
Department

**Medium:** photocopy of  
blueprint

**Dimensions:** sheet: 24 3/16  
x 36 7/16 in. (61.5 x 92.5  
cm)

**Classification:** PRINTS

**Object number:** EL.  
81.3.117.B



**Primary Maker:** Moore, Grover & Harper

**Nationality:** American  
Williams College Art and  
Athletics Facility: Scheme  
2, Level 724

**Date:** 1977

**Medium:** print on paper  
mounted to cardboard

**Dimensions:** sheet: 36 1/16  
x 24 in. (91.6 x 61 cm)  
Overall: 38 x 26 in. (96.5 x  
66 cm)

**Classification:** PRINTS

**Object number:** EL.81.3.46



**Primary Maker:** Moore, Grover & Harper

**Nationality:** American  
Lawrence Hall Addition;  
Revised Lawrence Hall  
Additions

**Date:** 1981

**Credit Line:** On extended  
loan from Williams College  
Buildings & Grounds  
Department

**Medium:** photocopy of  
blueprint

**Dimensions:** Overall: 24 3  
/16 x 36 1/2 in. (61.5 x  
92.7 cm)

**Classification:** PRINTS

**Object number:** EL.81.3.78.  
A

**Primary Maker:** Moore, Grover & Harper

**Nationality:** American  
Lawrence Hall Addition  
Architectural Blueprints

**Date:** 1981

**Medium:** blueprint facsimile

**Classification:** PRINTS

**Object number:** EL.83.3.1

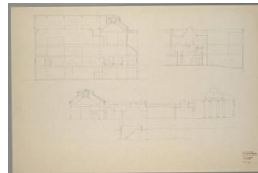

**Primary Maker:** Moore, Grover & Harper

**Nationality:** American  
Lawrence Hall Addition

**Date:** 1980

**Credit Line:** On extended  
loan from Williams College  
Buildings & Grounds  
Department

**Medium:** photocopy of  
blueprint on paper

**Dimensions:** sheet: 24 x 36  
1/4 in. (61 x 92 cm)

**Classification:** PRINTS

**Object number:** EL.81.3.72



**Primary Maker:** Moore, Grover & Harper

**Nationality:** American  
Williams College Art and  
Athletics Facility: Scheme  
3, Level 700

**Date:** 1977

**Medium:** print on paper  
mounted to cardboard

**Dimensions:** sheet: 36 1/16  
x 24 in. (91.6 x 61 cm)  
Overall: 38 x 26 in. (96.5 x  
66 cm)

**Classification:** PRINTS

**Object number:** EL.81.3.45



**Primary Maker:** Moore, Grover & Harper

**Nationality:** American  
Williams College Museum of Art Site Plan: Layout and Landscaping

**Date:** 1981

**Medium:** blueprint

**Dimensions:** sheet: 23 7/16 x 34 7/16 in. (59.5 x 87.5 cm) Overall: 27 3/16 x 38 3/16 in. (69 x 97 cm)

**Classification:** PRINTS

**Object number:** EL.81.3.53

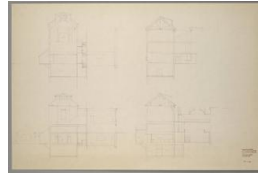

**Primary Maker:** Moore, Grover & Harper

**Nationality:** American  
Lawrence Hall Addition

**Date:** 1980

**Credit Line:** On extended loan from Williams College Buildings & Grounds Department

**Medium:** photocopy of blueprint on paper

**Dimensions:** sheet: 24 x 36 1/4 in. (61 x 92 cm)

**Classification:** PRINTS

**Object number:** EL.81.3.73



**Primary Maker:** Moore, Grover & Harper

**Nationality:** American  
Williams College Art and Athletics Facility, Scheme 3, Level 690

**Date:** 1977

**Medium:** print on paper mounted to cardboard

**Dimensions:** sheet: 36 1/16 x 24 in. (91.6 x 61 cm) Overall: 38 x 26 in. (96.5 x 66 cm)

**Classification:** PRINTS

**Object number:** EL.81.3.54



**Primary Maker:** Moore, Grover & Harper

**Nationality:** American  
Lawrence Hall Addition: Art Studio and Future Museum Storage, Level 685

**Date:** 1981

**Medium:** blueprint

**Dimensions:** sheet: 23 7/16 x 34 7/16 in. (59.5 x 87.5 cm) Overall: 27 3/16 x 38 3/16 in. (69 x 97 cm)

**Classification:** PRINTS

**Object number:** EL.81.3.52