

Basic Report

Primary Maker: Moore,
Grover & Harper

Nationality: American
Lawrence Hall Addition
Architectural Blueprints:
Floor Plans
Date: 1980
Medium: blueprint facsimile
Classification: PRINTS
Object number: EL.83.3.3



Primary Maker: Moore,
Grover & Harper

Nationality: American
Williams College Art and
Athletics Facility: Scheme
2, Level 680
Date: 1977
Medium: print on paper
mounted to cardboard
Dimensions: sheet: 36 1/16
x 24 in. (91.6 x 61 cm)
Overall: 38 x 26 in. (96.5 x
66 cm)
Classification: PRINTS
Object number: EL.81.3.49

Primary Maker: Moore,
Grover & Harper

Nationality: American
Lawrence Hall Addition
Architectural Blueprints:
Floor Plans
Date: 1980
Medium: blueprint facsimile
Classification: PRINTS
Object number: EL.83.3.5



Primary Maker: Moore,
Grover & Harper

Nationality: American
Williams College Art and
Athletics Facility: Scheme
2, Level 700
Date: 1977
Medium: print on paper
mounted to cardboard
Dimensions: sheet: 36 1/16
x 24 in. (91.6 x 61 cm)
Overall: 38 x 26 in. (96.5 x
66 cm)
Classification: PRINTS
Object number: EL.81.3.50

Primary Maker: Moore,
Grover & Harper

Nationality: American
Lawrence Hall Addition
Architectural Blueprints:
Preliminary Plans
Date: 1981
Medium: blueprint facsimile
Classification: PRINTS
Object number: EL.83.3.4

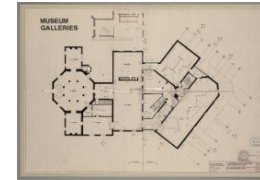

Primary Maker: Moore,
Grover & Harper

Nationality: American
Museum Galleries,
Lawrence Hall Addition
Plan Level 724
Date: 1981
Credit Line: On extended
loan from Williams College
Buildings & Grounds
Department
Medium: photocopy of
blueprint
Dimensions: Overall: 27 3
/16 x 38 3/16 in. (69 x 97
cm) sheet: 23 5/16 x 34 7
/16 in. (59.2 x 87.5 cm)
Classification: PRINTS
Object number: EL.81.3.80



Primary Maker: Moore, Grover & Harper

Nationality: American
Lawrence Hall Addition,
Fire and Security

Date: revised 1987

Credit Line: On extended
loan from Williams College
Buildings & Grounds
Department

Medium: photocopy of
blueprint

Dimensions: sheet: 24 3/16
x 36 7/16 in. (61.5 x 92.5
cm)

Classification: PRINTS

Object number: EL.
81.3.117.A



Primary Maker: Moore, Grover & Harper

Nationality: American
Art History Classrooms,
Offices, Slide Room &
Lecture Hall, Lawrence Hall
Addition Plan Level 700

Date: 1981

Credit Line: On extended
loan from Williams College
Buildings & Grounds
Department

Medium: photocopy of
blueprint

Dimensions: Overall: 27 1
/4 x 38 1/4 in. (69.2 x 97.1
cm) sheet: 23 1/16 x 34 in.
(58.5 x 86.3 cm)

Classification: PRINTS

Object number: EL.81.3.79



Primary Maker: Moore, Grover & Harper

Nationality: American
Williams College Art and
Athletics Facility: Scheme
2, Level 712

Date: 1977

Medium: print on paper
mounted to cardboard

Dimensions: sheet: 36 1/16
x 24 in. (91.6 x 61 cm)
Overall: 38 x 26 in. (96.5 x
66 cm)

Classification: PRINTS

Object number: EL.81.3.47

Primary Maker: Moore, Grover & Harper

Nationality: American
Williams College Art and
Athletics Facility: Scheme
2, Level 690

Date: 1977

Medium: print on paper
mounted to cardboard

Dimensions: sheet: 36 1/16
x 24 in. (91.6 x 61 cm)
Overall: 38 x 26 in. (96.5 x
66 cm)

Classification: PRINTS

Object number: EL.81.3.48