

# Basic Report

---

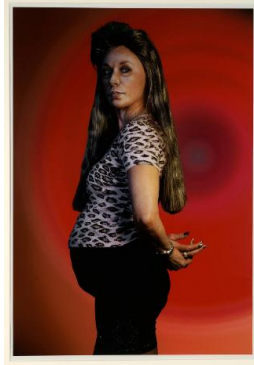

**Primary Maker:** Cindy Sherman  
**Nationality:** American  
**Untitled**, (Woman in Sun Dress)  
**Date:** 2003  
**Credit Line:** Gift of Phyllis Tuchman  
**Medium:** color photograph  
**Dimensions:** frame: 29 3/4 x 23 1/4 in. (75.6 x 59.1 cm)  
**Classification:** PHOTO  
**Object number:** M. 2019.35.6



**Primary Maker:** Cindy Sherman  
**Nationality:** American  
**Untitled #205** [Pregnant Woman]  
**Date:** 1989  
**Credit Line:** Gift of Phyllis Tuchman  
**Medium:** color photograph  
**Dimensions:** sheet: 20 x 30 in. (50.8 x 76.2 cm)  
**Classification:** PHOTO  
**Object number:** M. 2019.35.5



**Primary Maker:** Cindy Sherman  
**Nationality:** American  
**Untitled** (from "The Indomitable Spirit Portfolio")  
**Date:** 1979/1989  
**Credit Line:** Museum purchase, John B. Turner '24 Memorial Fund  
**Medium:** chromogenic development print (Ektacolor)  
**Dimensions:** sheet: 19 7/8 x 23 7/8 in. (50.5 x 60.7 cm) image: 17 15/16 x 23 1/8 in. (45.5 x 58.7 cm)  
**Classification:** PHOTO  
**Object number:** 91.13.H



**Primary Maker:** Cindy Sherman  
**Nationality:** American  
**Untitled**, #186  
**Date:** 1989  
**Credit Line:** Gift of Patricia and David Schulte, Class of 1968 in Memory of S. Lane Faison, Jr., Class of 1929  
**Medium:** color photograph  
**Dimensions:** Overall: 46 3/4 x 31 1/4 in. (118.7 x 79.4 cm) frame: 48 1/2 x 33 in. (123.2 x 83.8 cm)  
**Classification:** PHOTO  
**Object number:** M.2007.2



**Primary Maker:** Cindy Sherman  
**Nationality:** American  
**Untitled**  
**Date:** 1989  
**Credit Line:** Museum purchase, Kathryn Hurd Fund  
**Medium:** Cibachrome print  
**Dimensions:** image: 33 1/4 x 24 in. (84.5 x 61 cm) frame: 41 1/8 x 31 7/8 in. (104.5 x 81 cm)  
**Classification:** PHOTO  
**Object number:** 91.17