

Basic Report



Primary Maker:
Rajasthan

Flower Study

Date: late 18th century

Credit Line: Gift of Ralph and Catherine Benkaim

Medium: ink on paper

Dimensions: Overall: 10 1/16 x 5 15/16 in. (25.6 x 15.1 cm)

Classification: EASTERN

Object number: 81.10.5



Primary Maker: Rajput

Equestrian Portrait of Bhatisaheb Khanji of Laberi

Date: late 18th century

Credit Line: Gift of Ralph and Catherine Benkaim

Medium: ink and watercolor on paper

Dimensions: Overall: 12 3/16 x 8 11/16 in. (31 x 22 cm)

Classification: EASTERN

Object number: 81.10.6

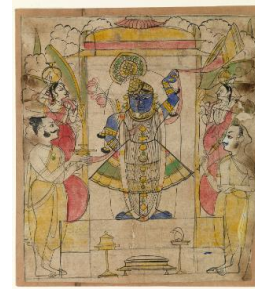

Primary Maker: Rajput
Shrinathji

Date: c. 1860

Credit Line: Gift of Ralph and Catherine Benkaim

Medium: ink and watercolor on paper

Dimensions: sheet: 9 5/16 x 8 3/16 in. (23.7 x 20.8 cm) image: 8 7/8 x 7 11/16 in. (22.5 x 19.5 cm)

Classification: EASTERN

Object number: 81.10.11



Primary Maker:
Unknown, Indian

Nationality: Indian
Studies for Shrinathji; elephants, horses, and riders

Date: early 19th century

Credit Line: Gift of Robin and Milo Beach

Medium: ink on paper

Dimensions: sheet: 5 3/4 x 5 in. (14.6 x 12.7 cm)

Classification: EASTERN

Object number: M. 2021.14.1



Primary Maker:
Unknown, Indian

Nationality: Indian
Study for a raja listening to a dance performance accompanied by music

Date: late 18th century

Credit Line: Gift of Robin and Milo Beach

Medium: black ink and lac red on paper

Dimensions: sheet: 10 5/8 x 8 1/8 in. (27 x 20.6 cm)

Classification: EASTERN

Object number: M. 2021.14.2



Primary Maker:
Unknown, Indian

Nationality: Indian
Studies of Ram SinghII, maharao of Kota, worshipping at a shrine of Shrinathj

Date: early 19th century

Credit Line: Gift of Robin and Milo Beach

Medium: ink on paper

Dimensions: sheet: 10 x 6 3/4 in. (25.4 x 17.1 cm)

Mounting Sheet: 10 7/8 x 7 5/8 in. (27.6 x 19.4 cm)

Classification: EASTERN

Object number: M. 2021.14.3



Primary Maker:
Unknown, Indian

Nationality: Indian

Study for image of a priest
worshipping at a shrine;
portrait studies

Date: early 19th century

Credit Line: Gift of Robin
and Milo Beach

Medium: ink on paper

Dimensions: sheet: 5 9/16
× 3 3/8 in. (14.1 × 8.6 cm)

Mounting Sheet: 14 1/8 ×
8 3/4 in. (35.9 × 22.2 cm)

Classification: EASTERN

Object number: M.

2021.14.4



Primary Maker:
Unknown, Indian

Nationality: Indian

Study for image of a priest
worshipping at a shrine

Date: early 19th century

Credit Line: Gift of Robin
and Milo Beach

Medium: ink, lac red, and
opaque white pigment on
paper

Dimensions: sheet: 6 × 3 3/4
in. (15.2 × 9.5 cm)

Mounting Sheet: 13 1/2 ×
8 3/4 in. (34.3 × 22.2 cm)

Classification: EASTERN

Object number: M.

2021.14.5



Primary Maker:
Unknown, Indian

Nationality: Indian

Preliminary artist studies
including two priests and a
nobleman

Date: early 19th century

Credit Line: Gift of Robin
and Milo Beach

Medium: ink on paper

Dimensions: sheet: 7 1/4 ×
5 in. (18.4 × 12.7 cm)

Mounting Sheet: 13 1/2 ×
8 9/16 in. (34.3 × 21.7 cm)

Classification: EASTERN

Object number: M.

2021.14.6



Primary Maker:
Unknown, Indian

Nationality: Indian

Preliminary artist study of
five figures, an elephant
rider, and a horse rider

Date: early 19th century

Credit Line: Gift of Robin
and Milo Beach

Medium: ink on paper

Dimensions: sheet: 7 1/2 ×
8 1/4 in. (19.1 × 21 cm)

Mounting Sheet: 7 5/8 × 8
3/8 in. (19.4 × 21.3 cm)

Classification: EASTERN

Object number: M.

2021.14.7