

Basic Report



Primary Maker:
Rajasthan

Flower Study

Date: late 18th century

Credit Line: Gift of Ralph and Catherine Benkaim

Medium: ink on paper

Dimensions: Overall: 10 1/16 x 5 15/16 in. (25.6 x 15.1 cm)

Classification: EASTERN

Object number: 81.10.5



Primary Maker: Rajput

Equestrian Portrait of Bhatisaheb Khanji of Laberi

Date: late 18th century

Credit Line: Gift of Ralph and Catherine Benkaim

Medium: ink and watercolor on paper

Dimensions: Overall: 12 3/16 x 8 11/16 in. (31 x 22 cm)

Classification: EASTERN

Object number: 81.10.6

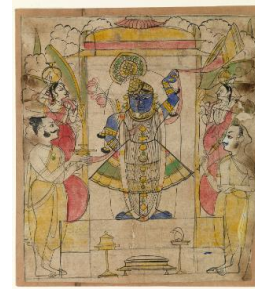

Primary Maker: Rajput
Shrinathji

Date: c. 1860

Credit Line: Gift of Ralph and Catherine Benkaim

Medium: ink and watercolor on paper

Dimensions: sheet: 9 5/16 x 8 3/16 in. (23.7 x 20.8 cm) image: 8 7/8 x 7 11/16 in. (22.5 x 19.5 cm)

Classification: EASTERN

Object number: 81.10.11

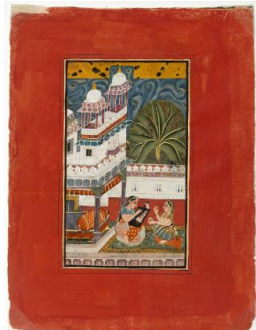

Primary Maker:
Rajasthan

Dhanasri Ragini, Page from a Dispersed Ragamala Set

Date: ca. 1710

Credit Line: Gift of Catherine and Ralph Benkaim

Medium: opaque watercolor on paper, heightened with gold

Dimensions: sheet: 12 3/16 x 9 1/4 in. (31 x 23.5 cm) image: 7 11/16 x 4 7/16 in. (19.5 x 11.3 cm)

Classification: EASTERN

Object number: 82.8.1



Primary Maker:
Rajasthan

Taming an Elephant

Date: c. 1730

Credit Line: Bequest of Mrs. Horace W. Frost

Medium: brush and black ink on paper, heightened with colored washes

Dimensions: sheet: 10 x 13 1/2 in. (25.4 x 34.3 cm)

Classification: EASTERN

Object number: 91.15.21

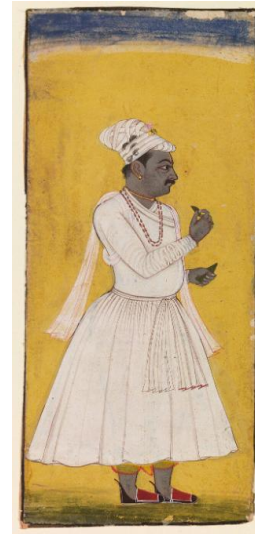

Primary Maker:
Rajasthan

Portrait of a Nobleman Dressed in White, Standing Against a Yellow Background

Date: 18th century

Credit Line: Bequest of Mrs. Horace W. Frost

Medium: opaque watercolor on paper, heightened with gold

Dimensions: Overall: 6 9/16 x 2 15/16 in. (16.6 x 7.4 cm)

Classification: EASTERN

Object number: 91.15.32



Primary Maker:
Rajasthan

Krishna with cowherds,
folio from a dispersed
Bhagavata Purana

Date: ca. 1605-1610

Credit Line: Gift of Wendy
Findlay

Medium: opaque
watercolor on paper

Dimensions: sheet: 9 3/16
x 15 7/8 in. (23.3 x 40.4
cm) image: 6 1/4 x 12 1/2
in. (15.9 x 31.8 cm)

Classification: EASTERN

Object number: 83.18.3



Primary Maker:
Rajasthan

Maharao Ajit Singh of Kota
in Procession

Date: c. 1756-1766

Credit Line: Bequest of
Mrs. Horace W. Frost

Medium: opaque
watercolor on paper,
heightened with gold

Dimensions: sheet: 16 1/16
x 22 7/8 in. (40.8 x 58.1
cm) image: 14 5/8 x 21 1/2
in. (37.2 x 54.6 cm)

Classification: EASTERN

Object number: 91.15.25



Primary Maker: Rajput

Attendants Subduing an
Angry Elephant

Date: early 18th century

Credit Line: Gift of Ralph
and Catherine Benkaim

Medium: ink and
watercolor on paper

Dimensions: sheet: 8 1/16
x 11 3/8 in. (20.4 x 28.9
cm)

Classification: EASTERN

Object number: 81.10.3



Primary Maker: Rajput

Noah's Ark

Date: 18th century

Credit Line: Gift of Ralph
and Catherine Benkaim

Medium: wash colors and
ink on paper

Dimensions: sheet: 10 7/16
x 7 11/16 in. (26.5 x 19.6
cm) image: 9 x 6 3/8 in.
(22.9 x 16.2 cm)

Classification: EASTERN

Object number: 82.8.3