

# Basic Report

---

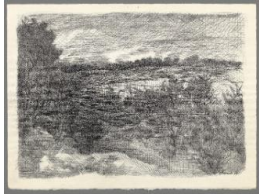

**Primary Maker:** Don Resnick  
**Nationality:** American  
Wet Lands on Jessup's Neck #1  
**Date:** 1986  
**Credit Line:** Collection of the artist  
**Medium:** ink on paper  
**Dimensions:** sheet: 11 5/16 x 15 3/16 in. (28.7 x 38.5 cm)  
**Classification:** DRAWING  
**Object number:** EL.87.2.1



**Primary Maker:** Don Resnick  
**Nationality:** American  
Untitled: trees  
**Date:** 1986  
**Credit Line:** Collection of the artist  
**Medium:** pencil on paper  
**Dimensions:** sheet: 11 x 14 15/16 in. (28 x 38 cm)  
frame: 19 5/16 x 23 1/8 in. (49 x 58.8 cm)  
**Classification:** DRAWING  
**Object number:** EL.87.2.3

**Primary Maker:** Don Resnick  
**Nationality:** American  
Isle au Haut, Maine  
**Date:** 1986  
**Credit Line:** Gift of the artist  
**Medium:** oil on canvas  
**Dimensions:** Overall: 48 1/16 x 64 3/16 in. (122 x 163 cm)  
**Classification:** PAINTING  
**Object number:** 87.7



**Primary Maker:** Don Resnick  
**Nationality:** American  
Untitled: Landscape  
**Date:** 1984  
**Credit Line:** Collection of the artist  
**Medium:** ink on paper  
**Dimensions:** sheet: 14 15/16 x 22 3/16 in. (38 x 56.4 cm)  
**Classification:** DRAWING  
**Object number:** EL.87.2.2