

Basic Report



Primary Maker: Manuel Alvarez Bravo

Nationality: Mexican
Goddess, History (from Survey 1986)

Date: 1979

Credit Line: Gift of Mr. and Mrs. Gerald S. Fine

Medium: palladium print

Dimensions: sheet: 9 3/4 x 11 7/8 in. (24.7 x 30.2 cm)
image: 7 3/16 x 9 3/4 in. (18.3 x 24.8 cm)

Classification: PHOTO

Object number: 91.38.A

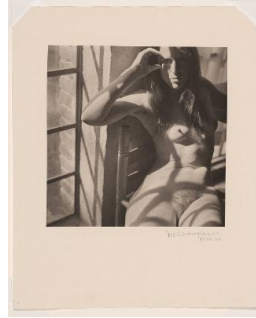

Primary Maker: Manuel Alvarez Bravo

Nationality: Mexican
Without Title (from Survey 1986)

Date: 1978

Credit Line: Gift of Mr. and Mrs. Gerald S. Fine

Medium: palladium print

Dimensions: sheet: 12 x 9 11/16 in. (30.5 x 24.6 cm)
image: 7 1/8 x 7 in. (18.1 x 17.8 cm)

Classification: PHOTO

Object number: 91.38.B



Primary Maker: Manuel Alvarez Bravo

Nationality: Mexican
Two Pairs of Legs

Date: no date

Credit Line: On extended loan from Benjamin A. Oxnard, Jr., Class of 1956

Medium: gelatin silver print
Dimensions: image: 9 3/16 x 7 3/16 in. (23.3 x 18.3 cm)

Classification: PHOTO

Object number: EL.78.4.1



Primary Maker: Manuel Alvarez Bravo

Nationality: Mexican
Ya Mero

Date: 1968

Credit Line: On extended loan from Benjamin A. Oxnard, Jr., Class of 1956

Medium: gelatin silver print

Dimensions: sheet: 7 15/16 x 9 15/16 in. (20.2 x 25.3 cm)
image: 7 3/8 x 9 7/16 in. (18.8 x 23.9 cm)

Classification: PHOTO

Object number: EL.78.4.2



Primary Maker: Manuel Alvarez Bravo

Nationality: Mexican
Barda de Panteon (from "Fifteen Photographs by Manuel Alvarez Bravo")

Date: 1964

Credit Line: Gift of James L. Melcher

Medium: gelatin silver print

Dimensions: sheet: 19 13/16 x 14 13/16 in. (50.3 x 37.6 cm)
image: 9 5/8 x 7 1/16 in. (24.4 x 17.9 cm)

Classification: PHOTO

Object number: 78.56.6



Primary Maker: Manuel Alvarez Bravo

Nationality: Mexican
La Quema Tres (from "Fifteen Photographs by Manuel Alvarez Bravo")

Date: 1957

Credit Line: Gift of James L. Melcher

Medium: gelatin silver print

Dimensions: sheet: 14 13/16 x 19 13/16 in. (37.6 x 50.3 cm)
image: 6 1/2 x 9 3/8 in. (16.5 x 23.8 cm)

Classification: PHOTO

Object number: 78.56.3



Primary Maker: Manuel Alvarez Bravo

Nationality: Mexican
Parabola Optica (from
"Fifteen Photographs by
Manuel Alvarez Bravo")

Date: 1931

Credit Line: Gift of James L.
Melcher

Medium: gelatin silver print

Dimensions: sheet: 19 3/4
x 14 13/16 in. (50.2 x 37.6
cm) image: 9 1/4 x 7 1/16
in. (23.5 x 17.9 cm)

Classification: PHOTO

Object number: 77.60.14

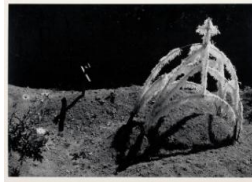

Primary Maker: Manuel Alvarez Bravo

Nationality: Mexican
Tumba Reciente (from
"Fifteen Photographs by
Manuel Alvarez Bravo")

Date: 1933

Credit Line: Gift of James L.
Melcher

Medium: gelatin silver print

Dimensions: sheet: 14 13
/16 x 19 13/16 in. (37.6 x
50.3 cm) image: 6 3/4 x 9
11/16 in. (17.1 x 24.6 cm)

Classification: PHOTO

Object number: 78.56.4



Primary Maker: Manuel Alvarez Bravo

Nationality: Mexican
El Ensueño (from "Fifteen
Photographs by Manuel
Alvarez Bravo")

Date: 1931

Credit Line: Gift of James L.
Melcher

Medium: gelatin silver print

Dimensions: sheet: 19 13
/16 x 14 11/16 in. (50.3 x
37.3 cm) image: 9 5/16 x 7
1/16 in. (23.7 x 17.9 cm)

Classification: PHOTO

Object number: 78.56.8



Primary Maker: Manuel Alvarez Bravo

Nationality: Mexican
Obrero en huelga,
Asesinado (from "Fifteen
Photographs by Manuel
Alvarez Bravo")

Date: 1934

Credit Line: Gift of James L.
Melcher

Medium: gelatin silver print

Dimensions: sheet: 14 3/4
x 19 13/16 in. (37.5 x 50.3
cm) image: 7 3/8 x 9 9/16
in. (18.7 x 24.3 cm)

Classification: PHOTO

Object number: 78.56.2