

Basic Report

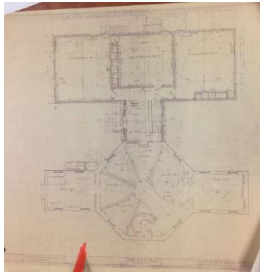

Primary Maker:
Harding and Seaver

Alteration of Lawrence Hall, Williams College, Williamstown: 1st Floor Plan

Medium: blueprint facsimile

Dimensions: sheet: 33 1/4 x 39 in. (84.5 x 99 cm)

Classification: PRINTS

Object number: EL.83.3.6.A

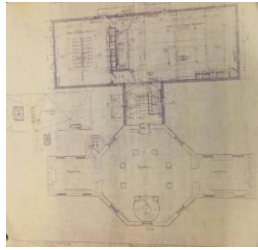

Primary Maker:
Harding and Seaver

Alteration of Lawrence Hall, Williams College, Williamstown: 2nd Floor Plan

Medium: blueprint facsimile

Dimensions: sheet: 31 11/16 x 36 7/16 in. (80.5 x 92.5 cm)

Classification: PRINTS

Object number: EL.83.3.6.B



Primary Maker:
Harding and Seaver

A Proposed Additon to Lawrence Hall, Williams College: LH-19

Date: 1936

Medium: blueprint

Dimensions: sheet: 11 15/16 x 18 1/8 in. (30.4 x 46 cm)

Classification: PRINTS

Object number: EL.81.3.65.D

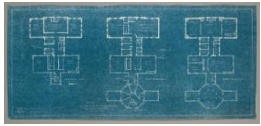

Primary Maker:
Harding and Seaver

An Addition to Lawrence Hall, Williams College: Scheme A: LH-20

Date: 1936

Credit Line: On extended loan from Williams College Buildings & Grounds Department

Medium: blueprint

Dimensions: sheet: 13 13/16 x 30 3/16 in. (35.1 x 76.7 cm)

Classification: PRINTS

Object number: EL.81.3.66.B



Primary Maker:
Harding and Seaver

A Proposed Additon to Lawrence Hall, Williams College: LH-19

Date: 1936

Medium: blueprint

Dimensions: sheet: 11 15/16 x 18 1/8 in. (30.4 x 46 cm)

Classification: PRINTS

Object number: EL.81.3.65.A



Primary Maker:
Harding and Seaver

Lawrence Hall Architectural Drawing: The South Side - LH19.2

Date: c. 1938

Credit Line: On extended loan from Williams College Buildings & Grounds Department

Medium: pencil and colored pencil on paper

Dimensions: image: 8 1/4 x 17 1/4 in. (21 x 43.8 cm)
frame: 29 1/8 x 23 in. (74 x 58.4 cm)

Classification: DRAWING

Object number: EL.81.3.35



Primary Maker:
Harding and Seaver

A Proposed Additon to
Lawrence Hall, Williams
College: LH-19

Date: 1936

Medium: blueprint

Dimensions: sheet: 11 15
/16 x 18 1/8 in. (30.4 x 46
cm)

Classification: PRINTS

Object number: EL.81.3.65.
C

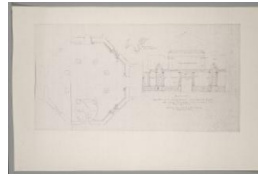

Primary Maker:
Harding and Seaver

New Finish in Old Museum,
Lawrence Hall, Williams
College: LH-24

Date: no date

Credit Line: On extended
loan from Williams College
Buildings & Grounds
Department

Medium: photocopy of
blueprint

Dimensions: sheet: 22 5/8
x 34 7/8 in. (57.5 x 88.6
cm)

Classification: PRINTS

Object number: EL.81.3.71

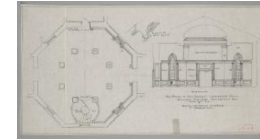

Primary Maker:
Harding and Seaver

New Finish in Old Museum,
Lawrence Hall, Williams
College: LH-24

Date: c. 1938

Credit Line: On extended
loan from Williams College
Buildings & Grounds
Department

Medium: pencil on tracing
paper

Dimensions: Overall: 14 15
/16 x 29 in. (38 x 73.7 cm)

Classification: DRAWING

Object number: EL.81.3.3

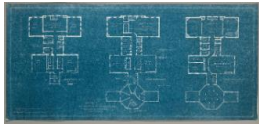

Primary Maker:
Harding and Seaver

An Addition to Lawrence
Hall, Williams College:
Scheme A: LH-20

Date: 1936

Credit Line: On extended
loan from Williams College
Buildings & Grounds
Department

Medium: blueprint

Dimensions: sheet: 13 13
/16 x 30 3/16 in. (35.1 x
76.7 cm)

Classification: PRINTS

Object number: EL.81.3.66.
C