

Basic Report



Primary Maker:

Hiroshige II

Nationality: Japanese
View at Hara in Suruga Province (Suruga Hara no fukei) (from the series "One Hundred Famous Views in the Various Provinces" (Shokoku meisho hyakkei))

Date: 1860

Credit Line: Gift of Lloyd Mills

Medium: color woodblock print

Dimensions: frame: 19 x 14 x 3/8 in. (48.3 x 35.6 x 1 cm)

Classification: EASTERN

Object number: 94.19.3



Primary Maker:

Japanese woodblock carver

Nationality: Japanese
Night Rain at Karasaki, from the series "Eight Views of Ōmi" (recto blue and yellow color block; verso blue and green color block)

Date: 19th century

Credit Line: Gift of Thomas S. Michie, Class of 1978

Medium: wood printing block

Dimensions: 15 5/8 x 10 5/8 x 3/8 in. (39.7 x 27 x 1 cm)

Classification: EASTERN

Object number: M. 2023.22.5

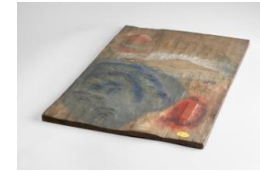

Primary Maker:

Japanese woodblock carver

Nationality: Japanese
Night Rain at Karasaki, from the series "Eight Views of Ōmi" (recto multiple color block; verso multiple color block)

Date: 1857

Credit Line: Gift of Thomas S. Michie, Class of 1978

Medium: wood printing block

Dimensions: 15 1/4 x 10 3/4 x 1/2 in. (38.7 x 27.3 x 1.3 cm)

Classification: EASTERN

Object number: M. 2023.22.6