

# Basic Report

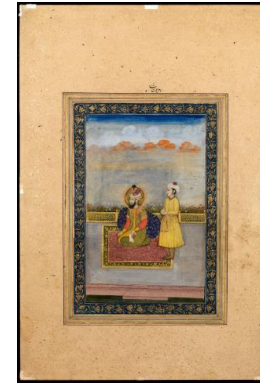

**Primary Maker:** Indian  
**Dower Chest**  
**Date:** no date  
**Credit Line:** Gift of Ashton Hawkins  
**Medium:** wood with embossed metal sheeting  
**Dimensions:** Overall: 42 x 54 x 30 3/4 in. (106.7 x 137.2 x 78.1 cm)  
**Classification:** EASTERN  
**Object number:** 82.12

**Primary Maker:** Indian  
**Costume ornament**  
**Date:** second half 19th century  
**Credit Line:** Gift of Mrs. Edwin Howland Blashfield, 1942  
**Medium:** beetle wings | gauze | gold thread  
**Dimensions:** Overall: 15 1/2 x 94 in. (39.4 x 238.8 cm)  
**Classification:** EASTERN  
**Object number:** TP.2



**Primary Maker:** Indian  
**Emperor Humayun and an attendant on a terrace**  
**Date:** early 19th century  
**Credit Line:** Gift of Peter J. and Jane B. Stewart  
**Medium:** opaque watercolor on paper  
**Dimensions:** frame: 19 1/2 x 13 1/2 in. (49.5 x 34.3 cm) sheet: 17 1/16 x 11 3/8 in. (43.3 x 28.9 cm)  
**Classification:** EASTERN  
**Object number:** M.2006.2.3



**Primary Maker:** Indian  
**Page from a spiritual manual for meditation exercises**  
**Date:** Late 19th-Early 20th century  
**Credit Line:** Gift of Peter J. and Jane B. Stewart  
**Medium:** opaque watercolor on paper  
**Dimensions:** frame: 11 x 11 in. (27.9 x 27.9 cm) sheet: 9 3/8 x 6 in. (23.8 x 15.2 cm)  
**Classification:** EASTERN  
**Object number:** M.2006.2.10.A

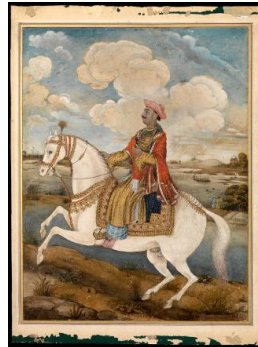

**Primary Maker:** Indian  
**Prince Ajodhiah on horseback**  
**Date:** mid 19th century  
**Credit Line:** Gift of Peter J. and Jane B. Stewart  
**Medium:** watercolor and gouache on paper  
**Dimensions:** Overall: 11 3/4 x 9 in. (29.8 x 22.9 cm) frame: 18 1/2 x 15 in. (47 x 38.1 cm)  
**Classification:** EASTERN  
**Object number:** M.2006.2.16



**Primary Maker:** Indian  
**A View of the Ganges at Banaras**  
**Date:** c. 1840  
**Credit Line:** Bequest of Mrs. Horace W. Frost  
**Medium:** watercolor on paper  
**Dimensions:** sheet: 11 5/8 x 18 9/16 in. (29.6 x 47.2 cm) image: 9 1/8 x 15 3/4 in. (23.2 x 40 cm)  
**Classification:** EASTERN  
**Object number:** 91.15.41



**Primary Maker: Indian**

A View of the Ganges at Banaras

**Date:** c. 1840

**Credit Line:** Bequest of Mrs. Horace W. Frost  
**Medium:** watercolor on paper

**Dimensions:** sheet: 11 11/16 x 18 13/16 in. (29.7 x 47.8 cm) image: 9 1/8 x 16 in. (23.2 x 40.6 cm)

**Classification:** EASTERN  
**Object number:** 91.15.40



**Primary Maker: Indian**

Guatama Buddha

**Date:** no date

**Credit Line:** Anonymous gift

**Medium:** alabaster

**Dimensions:** Overall: 11 7/16 x 5 1/8 x 2 3/8 in. (29 x 13 x 6.1 cm)

**Classification:** EASTERN  
**Object number:** SIN.7

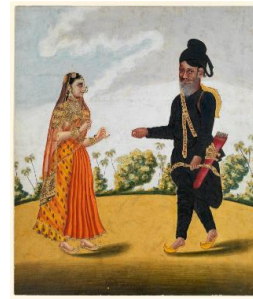

**Primary Maker: Indian**

A Royal Guard and His Wife

**Date:** c. 1800

**Credit Line:** Gift of Ralph and Catherine Benkaim

**Medium:** opaque watercolor on paper, heightened with gold

**Dimensions:** Overall: 11 1/8 x 9 7/16 in. (28.2 x 24 cm)

**Classification:** EASTERN  
**Object number:** 81.10.15



**Primary Maker: Indian**

Krishna playing the flute with Radha and Balarama behind him

**Date:** mid 19th century

**Credit Line:** Gift of Peter J. and Jane B. Stewart

**Medium:** opaque watercolor on paper

**Dimensions:** frame: 11 3/4 x 12 1/4 in. (29.8 x 31.1 cm) sheet: 7 x 8 in. (17.8 x 20.3 cm)

**Classification:** EASTERN  
**Object number:** M. 2006.2.12