

Basic Report



Primary Maker: Mughal
Subject: Krishna and Radha Seated in a Palace Chamber from the Rasikapriya of Keshav Das
Date: c. 1600
Credit Line: Bequest of Mrs. Horace W. Frost
Medium: opaque watercolor on paper, heightened with gold
Dimensions: sheet: 4 1/4 x 7 1/2 in. (10.8 x 19.1 cm)
image: 3 7/8 x 4 3/4 in. (9.8 x 12.1 cm)
Classification: EASTERN
Object number: 91.15.34



Primary Maker: Mughal
Subject: Baz Bahadur and Rupmati
Date: c. 1780
Credit Line: Bequest of Mrs. Horace W. Frost
Medium: opaque watercolor on paper, heightened with gold
Dimensions: sheet: 8 1/8 x 11 in. (20.6 x 27.9 cm)
Classification: EASTERN
Object number: 91.15.13



Primary Maker: Mughal
Subject: Madonna and Child
Date: late 17th century
Credit Line: Gift of Ralph and Catherine Benkaim
Medium: pencil, ink and ink wash on paper
Dimensions: sheet: 4 5/8 x 4 7/16 in. (11.7 x 11.3 cm)
Classification: EASTERN
Object number: 81.10.8



Primary Maker: Mughal
Subject: Cotton-Beater
Date: c. 1775
Credit Line: Gift of Ralph and Catherine Benkaim
Medium: pencil and ink on paper
Dimensions: sheet: 5 1/2 x 4 1/8 in. (14 x 10.5 cm)
Classification: EASTERN
Object number: 81.10.12

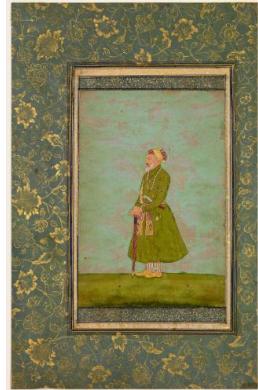

Primary Maker: Mughal
Subject: Portrait of the Emperor Shah Jahan in Old Age
Date: late 17th century
Credit Line: Gift of Mrs. Horace W. Frost
Medium: opaque watercolor on paper, heightened with gold
Dimensions: sheet: 13 1/2 x 8 5/8 in. (34.3 x 21.9 cm)
image: 8 1/8 x 5 3/16 in. (20.6 x 13.2 cm)
Classification: EASTERN
Object number: 83.26.5



Primary Maker: Mughal
Subject: A Lady Carrying a Lighted Lamp
Date: c. 1760
Credit Line: Bequest of Mrs. Horace W. Frost
Medium: opaque watercolor on paper, heightened with gold
Dimensions: sheet: 4 1/2 x 3 1/8 in. (11.4 x 8 cm)
Classification: EASTERN
Object number: 91.15.37



Primary Maker: Mughal

Portrait of Mahabat Khan

Date: c. 1620

Credit Line: Gift of Wendy Findlay

Medium: opaque watercolor on paper, heightened with gold

Dimensions: sheet: 15 7/8 x 11 3/8 in. (40.3 x 28.9 cm) image: 5 3/16 x 2 13/16 in. (13.2 x 7.2 cm)

Classification: EASTERN

Object number: 83.18.1



Primary Maker: Mughal

A Tall Flower with Pink Blossoms

Date: c. 1770

Credit Line: Bequest of Mrs. Horace W. Frost

Medium: opaque watercolor on paper

Dimensions: sheet: 7 1/8 x 3 3/4 in. (18.1 x 9.5 cm)

Classification: EASTERN

Object number: 91.15.38



Primary Maker: Mughal

A Prince with Ladies on a Terrace

Date: c. 1735

Credit Line: Bequest of Mrs. Horace W. Frost

Medium: opaque watercolor on paper, heightened with gold

Dimensions: sheet: 9 1/2 x 13 1/4 in. (24.2 x 33.7 cm)

Classification: EASTERN

Object number: 91.15.36