

Basic Report



Primary Maker:
Anonymous (Japanese?)
Nationality: Japanese?
War of Suan
Date: no date
Credit Line: Found in the collection and catalogued, 1992
Medium: ink and color on silk
Dimensions: Storage: 33 x 6.7 cm (13 x 2 5/8 in.) 484 3/4 x 13 1/8 in. (1231.3 x 33.3 cm)
Classification: EASTERN
Object number: 92.5.175



Primary Maker: Qiu Ying
Nationality: Chinese
Scenery of the silk-making products at the Imperial palace of Han Period
Date: 16th century
Credit Line: Gift of Miss Faith D. Waterman, in honor of her brother, Arthur J. Waterman, Class of 1928
Medium: paint on silk
Dimensions: Storage: 37.5 x 6.4 cm (14 3/4 x 2 1/2 in.) 349 1/4 x 14 3/16 in. (887.1 x 36 cm)
Classification: EASTERN
Object number: 78.14.3

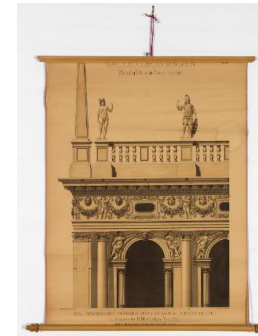

Primary Maker: German
Nationality: German
Teaching aid: Italian Renaissance Ionic Order
Date: no date
Credit Line: Anonymous gift
Medium: print on paper mounted to canvas
Dimensions: Overall: 37 x 32 5/16 in. (94 x 82 cm)
Classification: WCMA Reserve Collection
Object number: RC.4.24



Primary Maker: after Shen Zhou
Nationality: Chinese
Landscape
Date: 1368-1644
Credit Line: Gift of Miss Faith D. Waterman, in honor of her brother, Arthur J. Waterman, Class of 1928
Medium: brush and ink on paper
Dimensions: large: 50 ft (15.24 m) Overall: 20 in. (50.8 cm)
Classification: EASTERN
Object number: 78.14.4



Primary Maker: German
Nationality: German
Teaching aid: Italian Renaissance Corinthian Order
Date: no date
Credit Line: Anonymous gift
Medium: print on paper mounted to canvas
Dimensions: Overall: 36 5/8 x 32 5/16 in. (93 x 82 cm)
Classification: WCMA Reserve Collection
Object number: RC.4.23

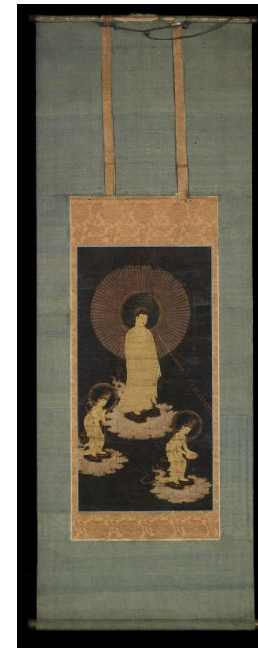

Primary Maker: Tosa Echizenno Kami Mitsumasa
Nationality: Japanese
Hanging Scroll; Amida Raigo
Date: 1250-1350
Credit Line: Gift of Mrs. Charles Cuthbert Hall
Medium: gold and polychrome on silk
Dimensions: frame: 53 1/8 x 14 3/16 in. (135 x 36 cm)
Classification: EASTERN
Object number: 24.1



Primary Maker: German
Nationality: German
Teaching aid: Italian Renaissance: Column and Architecture (Doric)
Date: no date
Credit Line: Anonymous gift
Medium: print on paper mounted to canvas
Dimensions: Overall: 36 5/8 x 32 11/16 in. (93 x 83 cm)
Classification: WCMA Reserve Collection
Object number: RC.4.25



Primary Maker: Lu Lin
Nationality: Chinese
Untitled: Panda drinking from a bowl
Date: late 20th century
Credit Line: Gift of the artist
Medium: ink on paper
Dimensions: image: 39 x 20 1/2 in. (99.1 x 52 cm)
Storage: 60.3 x 7 cm (23 3/4 x 2 3/4 in.) 43 1/2 x 23 5/8 in. (110.5 x 60 cm)
Classification: EASTERN
Object number: 87.25



Primary Maker: Meimon
Nationality: Japanese
Chinese Noble Seated Before a Screen
Date: no date
Credit Line: Anonymous gift
Medium: ink and color on paper
Dimensions: sheet: 78 1/2 x 22 3/4 in. (199.4 x 57.8 cm) image: 45 1/8 x 17 in. (114.6 x 43.2 cm) **Storage:** 63.5 x 6.4 cm (25 x 2 1/2 in.)
Classification: EASTERN
Object number: 88.19.7



Primary Maker: Alois Hauser
Nationality: Austrian
Statues of the Columns by Alois Hauser / Greek-Ionian order / Temple of the Athena-Polias in Priene
Date: no date
Credit Line: Anonymous gift
Medium: print on paper mounted to canvas
Dimensions: 64 1/2 x 33 1/4 in. (163.8 x 84.5 cm)
Classification: WCMA Reserve Collection
Object number: RC.4.26.A