

Basic Report



Plank mask with figure - arms akimbo
Date: mid 20th century
Credit Line: Gift of Drs. Carolyn and Eli Newberger
Medium: wood with white clay pigment (kaolin), red pigment (ochre?), and black pigment (charcoal?)
Dimensions: 47 1/4 x 11 1/2 in. (120 x 29.2 cm)
Classification: WCMA Reserve Collection
Object number: RC.83.112



Primary Maker: Pende
Cultural Group: Pende
Nationality: Democratic Republic of Congo, Central Africa
Mask
Date: c. 1900
Credit Line: Museum purchase, Karl E. Weston Memorial Fund
Medium: ivory
Dimensions: Overall: 2 1/2 in. (6.4 cm)
Classification: AFRICAN
Object number: 74.25



Primary Maker: Bamana Cultural Group
Nationality: Mali, West Africa
N'tomo Mask
Date: 19th-20th century
Credit Line: Found in the collection and catalogued, 1993
Medium: wood | mud
Dimensions: Overall: 16 3/4 x 6 7/16 x 5 3/4 in. (42.5 x 16.3 x 14.6 cm)
Classification: AFRICAN
Object number: 93.1.5



Primary Maker: Makonde Cultural Group
Nationality: Kenya and/or Tanzania, East Africa
Mask for tourist trade
Date: 19th-20th century
Credit Line: Found in the collection and catalogued, 1993
Medium: wood
Dimensions: Overall: 18 x 6 x 4 1/8 in. (45.7 x 15.3 x 10.4 cm)
Classification: AFRICAN
Object number: 93.1.4



Primary Maker: Dan Cultural Group
Nationality: Côte d'Ivoire and/or Liberia, West Africa
Dan Mask
Date: 20th century
Credit Line: Found in the collection and catalogued, 1993
Medium: wood and metal
Dimensions: Overall: 9 5/8 x 5 1/2 x 3 3/8 in. (24.5 x 14 x 8.5 cm)
Classification: AFRICAN
Object number: 93.1.3



Primary Maker: Burkinabé Cultural Group
Nationality: Burkina Faso, West Africa
Buffalo Mask
Date: ca. 1920's
Credit Line: Gift of Albert F. Gordon
Medium: wood | pigment
Dimensions: Overall: 50 x 15 in. (127 x 38.1 cm)
Classification: AFRICAN
Object number: M.2006.17

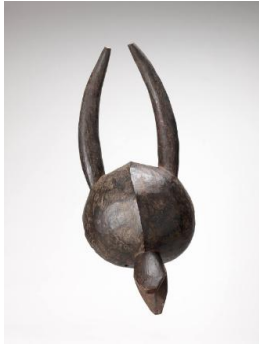

Primary Maker:
Chamba Cultural Group
Nationality: Nigeria, West Africa
Helmet Mask
Date: mid-20th Century or later
Credit Line: Gift of Dr. Oliver E. and Pamela F. Cobb, Class of 1952
Medium: wood
Dimensions: 21 1/2 x 8 1/2 in. (54.6 x 21.6 cm)
Classification: AFRICAN
Object number: M. 2011.11.2



Primary Maker: Guro Cultural Group
Nationality: Côte d'Ivoire, West Africa
Gu (Face Mask)
Date: mid 20th Century or later
Credit Line: Gift of Dr. Oliver E. and Pamela F. Cobb, Class of 1952
Medium: wood, pigment, raffia
Dimensions: 11 1/2 x 6 1/4 x 6 1/2 in. (29.2 x 15.9 x 16.5 cm)
Classification: AFRICAN
Object number: M. 2011.11.3



Primary Maker:
Bamileke Cultural Group
Nationality: Cameroon, West Africa
Buffalo Mask
Date: 20th Century
Credit Line: Gift of Dr. Oliver E. and Pamela F. Cobb, Class of 1952
Medium: wood
Dimensions: 21 x 11 x 7 in. (53.3 x 27.9 x 17.8 cm)
Classification: AFRICAN
Object number: M. 2011.11.4



Primary Maker:
Mbagani Cultural Group
Nationality: Democratic Republic of Congo, Central Africa
Face Mask
Date: 20th Century
Credit Line: Gift of Dr. Oliver E. and Pamela F. Cobb, Class of 1952
Medium: wood
Dimensions: 14 x 9 1/4 x 7 in. (35.6 x 23.5 x 17.8 cm)
Classification: AFRICAN
Object number: M. 2011.11.5