

# Basic Report



Plank mask with figure - arms akimbo  
**Date:** mid 20th century  
**Credit Line:** Gift of Drs. Carolyn and Eli Newberger  
**Medium:** wood with white clay pigment (kaolin), red pigment (ochre?), and black pigment (charcoal?)  
**Dimensions:** 47 1/4 x 11 1/2 in. (120 x 29.2 cm)  
**Classification:** WCMA Reserve Collection  
**Object number:** RC.83.112



**Primary Maker:** Pende  
**Cultural Group:** Pende  
**Nationality:** Democratic Republic of Congo, Central Africa  
**Mask**  
**Date:** c. 1900  
**Credit Line:** Museum purchase, Karl E. Weston Memorial Fund  
**Medium:** ivory  
**Dimensions:** Overall: 2 1/2 in. (6.4 cm)  
**Classification:** AFRICAN  
**Object number:** 74.25



**Primary Maker:** Bamana Cultural Group  
**Nationality:** Mali, West Africa  
**N'tomo Mask**  
**Date:** 19th-20th century  
**Credit Line:** Found in the collection and catalogued, 1993  
**Medium:** wood | mud  
**Dimensions:** Overall: 16 3/4 x 6 7/16 x 5 3/4 in. (42.5 x 16.3 x 14.6 cm)  
**Classification:** AFRICAN  
**Object number:** 93.1.5



**Primary Maker:** Makonde Cultural Group  
**Nationality:** Kenya and/or Tanzania, East Africa  
**Mask for tourist trade**  
**Date:** 19th-20th century  
**Credit Line:** Found in the collection and catalogued, 1993  
**Medium:** wood  
**Dimensions:** Overall: 18 x 6 x 4 1/8 in. (45.7 x 15.3 x 10.4 cm)  
**Classification:** AFRICAN  
**Object number:** 93.1.4



**Primary Maker:** Dan Cultural Group  
**Nationality:** Côte d'Ivoire and/or Liberia, West Africa  
**Dan Mask**  
**Date:** 20th century  
**Credit Line:** Found in the collection and catalogued, 1993  
**Medium:** wood and metal  
**Dimensions:** Overall: 9 5/8 x 5 1/2 x 3 3/8 in. (24.5 x 14 x 8.5 cm)  
**Classification:** AFRICAN  
**Object number:** 93.1.3



**Primary Maker:** Burkinabé Cultural Group  
**Nationality:** Burkina Faso, West Africa  
**Buffalo Mask**  
**Date:** ca. 1920's  
**Credit Line:** Gift of Albert F. Gordon  
**Medium:** wood | pigment  
**Dimensions:** Overall: 50 x 15 in. (127 x 38.1 cm)  
**Classification:** AFRICAN  
**Object number:** M.2006.17

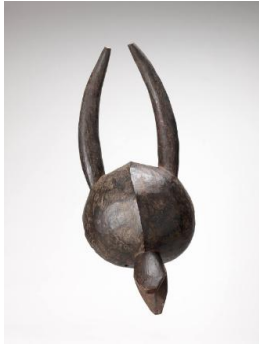

**Primary Maker:**  
**Chamba Cultural Group**  
**Nationality:** Nigeria, West Africa  
**Helmet Mask**  
**Date:** mid-20th Century or later  
**Credit Line:** Gift of Dr. Oliver E. and Pamela F. Cobb, Class of 1952  
**Medium:** wood  
**Dimensions:** 21 1/2 x 8 1/2 in. (54.6 x 21.6 cm)  
**Classification:** AFRICAN  
**Object number:** M. 2011.11.2



**Primary Maker:** Guro Cultural Group  
**Nationality:** Côte d'Ivoire, West Africa  
**Gu (Face Mask)**  
**Date:** mid 20th Century or later  
**Credit Line:** Gift of Dr. Oliver E. and Pamela F. Cobb, Class of 1952  
**Medium:** wood, pigment, raffia  
**Dimensions:** 11 1/2 x 6 1/4 x 6 1/2 in. (29.2 x 15.9 x 16.5 cm)  
**Classification:** AFRICAN  
**Object number:** M. 2011.11.3



**Primary Maker:**  
**Bamileke Cultural Group**  
**Nationality:** Cameroon, West Africa  
**Buffalo Mask**  
**Date:** 20th Century  
**Credit Line:** Gift of Dr. Oliver E. and Pamela F. Cobb, Class of 1952  
**Medium:** wood  
**Dimensions:** 21 x 11 x 7 in. (53.3 x 27.9 x 17.8 cm)  
**Classification:** AFRICAN  
**Object number:** M. 2011.11.4



**Primary Maker:**  
**Mbagani Cultural Group**  
**Nationality:** Democratic Republic of Congo, Central Africa  
**Face Mask**  
**Date:** 20th Century  
**Credit Line:** Gift of Dr. Oliver E. and Pamela F. Cobb, Class of 1952  
**Medium:** wood  
**Dimensions:** 14 x 9 1/4 x 7 in. (35.6 x 23.5 x 17.8 cm)  
**Classification:** AFRICAN  
**Object number:** M. 2011.11.5