

Basic Report



Primary Maker: Kristin Holder
Nationality: American
Untitled
Date: 2005
Credit Line: Gift of Werner H. and Sarah-Ann Kramarsky
Medium: gouache on paper
Dimensions: 7 7/16 × 8 9/16 in. (18.9 × 21.7 cm)
frame: 10 1/4 × 11 7/16 × 1 1/2 in. (26 × 29.1 × 3.8 cm)
Classification: DRAWING
Object number: M. 2016.22.12



Primary Maker: Benton Murdoch Spruance
Nationality: American
Study for "Harps Once Played"
Date: n.d.
Credit Line: Gift of Sigmund R. Balka, Class of 1956, and Elinor B. Balka
Medium: gouache
Dimensions: (sight): 17 3/4 × 23 3/4 in. (45.1 × 60.3 cm)
frame: 25 × 31 5/8 × 1 in. (63.5 × 80.3 × 2.5 cm)
Classification: WCMA Reserve Collection
Object number: RC.89.162



Primary Maker: Benton Murdoch Spruance
Nationality: American
Resurrection
Credit Line: Gift of Sigmund R. Balka, Class of 1956, and Elinor B. Balka
Medium: gouache on paper
Dimensions: frame: 33 × 25 1/2 in. (83.8 × 64.8 cm)
Classification: WCMA Reserve Collection
Object number: RC.89.242

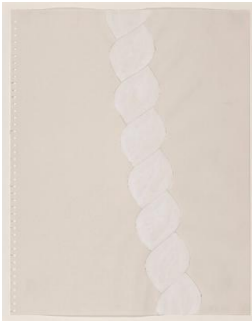

Primary Maker: Richard Tuttle
Nationality: American
Twisting Works: No. 4
Date: 1971
Credit Line: Gift of Patti and Frank Kolodny, Parents of Class of 2001
Medium: gouache on paper
Dimensions: sheet: 14 × 11 in. (35.6 × 27.9 cm)
Classification: DRAWING
Object number: M. 2022.23.10.B



Primary Maker: Yves Tanguy
Nationality: French
Dahna
Date: 1952
Credit Line: Bequest of Kay Sage Tanguy
Medium: gouache on paper
Dimensions: sheet: 19 5/16 × 12 13/16 in. (49 × 32.5 cm)
frame: 29 3/16 × 23 3/16 in. (74.1 × 58.9 cm)
Classification: DRAWING
Object number: 63.10

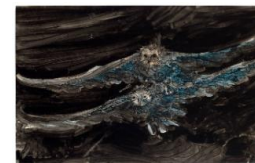

Primary Maker: Robert Andrew Parker
Nationality: American
Two Owls at Night
Date: 1958
Credit Line: Bequest of Lawrence H. Bloedel, Class of 1923
Medium: gouache, pen and ink on paper
Dimensions: frame: 24 11/16 × 34 3/4 in. (62.7 × 88.2 cm)
image: 17 7/8 × 27 15/16 in. (45.4 × 71 cm)
Classification: DRAWING
Object number: 77.9.77



Primary Maker: Robert Andrew Parker

Nationality: American
Skimming a Goat #2

Date: 1969

Credit Line: Bequest of Lawrence H. Bloedel, Class of 1923

Medium: gouache on paper

Dimensions: frame: 24 11/16 x 32 1/2 in. (62.7 x 82.5 cm) sheet: 21 7/8 x 29 3/4 in. (55.5 x 75.5 cm)

Classification: DRAWING

Object number: 77.9.121

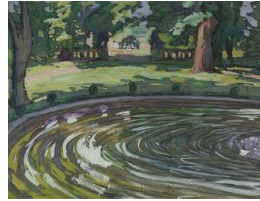

Primary Maker: Jane Peterson

Nationality: American
The Garden Pool

Date: ca. 1929

Credit Line: Museum purchase, Karl E. Weston Memorial Fund. Proposed by students in the course "Acquiring Art: Selecting and Purchasing Objects for WCMA", Fall 2015

Medium: gouache and charcoal on paper

Dimensions: 18 1/8 x 24 in. (46 x 61 cm) frame: 28 1/2 x 33 3/8 x 1 5/8 in. (72.4 x 84.8 x 4.1 cm)

Classification: DRAWING

Object number: M.2016.1



Primary Maker: Pat Adams

Nationality: American
Then There

Date: 1972

Credit Line: Museum purchase, Joseph O. Eaton Fund

Medium: gouache on paper

Dimensions: Overall: 8 1/16 x 20 3/16 in. (20.5 x 51.3 cm)

Classification: DRAWING

Object number: 72.7



Primary Maker: David Park

Nationality: American
Profile III

Date: 1960

Credit Line: Museum purchase, Karl E. Weston Memorial Fund

Medium: gouache on paper

Dimensions: 13 9/16 x 10 3/16 in. (34.4 x 25.9 cm) frame: 18 3/4 x 14 3/4 x 2 in. (47.6 x 37.5 x 5.1 cm)

Classification: DRAWING

Object number: 72.4