

Basic Report



Figure (standing with arms raised)
Credit Line: Gift of Drs. Carolyn and Eli Newberger
Medium: unidentified medium
Classification: WCMA Reserve Collection
Object number: RC.83.176



Primary Maker: Japanese
Heavenly General
Date: ca. 1550's
Credit Line: On extended loan from Professor Peter K. Frost
Medium: polychromed wood
Dimensions: Overall: 17 in. (43.2 cm) Base: 8 1/2 x 6 1/2 in. (21.6 x 16.5 cm)
Classification: EASTERN
Object number: EL.2001.1.6



Primary Maker: Japanese
Heavenly General
Date: ca. 1550's
Credit Line: On extended loan from Professor Peter K. Frost
Medium: polychromed wood
Dimensions: Overall: 17 in. (43.2 cm) Base: 8 1/2 x 6 1/2 in. (21.6 x 16.5 cm)
Classification: EASTERN
Object number: EL.2001.1.4



Primary Maker: Japanese
Heavenly General
Date: ca. 1550's
Credit Line: On extended loan from Professor Peter K. Frost
Medium: polychromed wood
Dimensions: Overall: 17 in. (43.2 cm) Base: 8 1/2 x 6 1/2 in. (21.6 x 16.5 cm)
Classification: EASTERN
Object number: EL.2001.1.3



Primary Maker: Mende Cultural Group
Nationality: Sierra Leone, West Africa
Divination Figure (?)
Date: probably 1920's
Credit Line: Gift of Dr. Oliver E. and Pamela F. Cobb, Class of 1952
Medium: wood
Dimensions: 21 1/2 in. (54.6 cm)
Classification: AFRICAN
Object number: M. 2009.15.2



Primary Maker: Mumuye Cultural Group
Nationality: Nigerian, West Africa
Standing figure
Date: probably before 1970
Credit Line: Gift of Mark Groudine and Cynthia Putnam
Medium: wood
Dimensions: 28 in. (71.1 cm) Base: 7 x 7 in. (17.8 x 17.8 cm)
Classification: AFRICAN
Object number: M. 2009.16.1



Primary Maker:
Mambila Cultural Group
Nationality: Nigeria and
Cameroon, West Africa
Guardian Figure
Date: 20th Century
Credit Line: Gift of Dr.
Oliver E. and Pamela F.
Cobb, Class of 1952
Medium: stone
Dimensions: 10 3/4 x 4 x 3
3/4 in. (27.3 x 10.2 x 9.5
cm)
Classification: AFRICAN
Object number: M.
2011.11.6

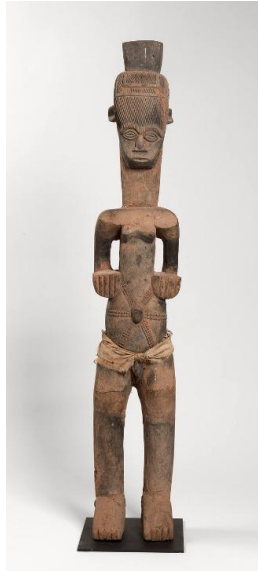

Primary Maker: Igbo
Cultural Group
Nationality: Nigeria, West
Africa
Male Shrine Figure
Date: 20th Century
Credit Line: Gift of Dr.
Oliver E. and Pamela F.
Cobb, Class of 1952
Medium: wood, pigment,
textile
Dimensions: 47 1/2 x 8 1/4
x 5 1/2 in. (120.7 x 21 x 14
cm)
Classification: AFRICAN
Object number: M.
2011.11.8

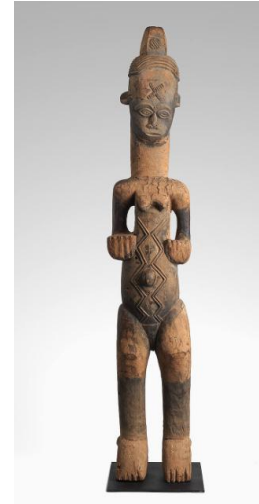

Primary Maker: Igbo
Cultural Group
Nationality: Nigeria, West
Africa
Female Shrine Figure
Date: 20th Century
Credit Line: Gift of Dr.
Oliver E. and Pamela F.
Cobb, Class of 1952
Medium: wood, pigment
Dimensions: 47 1/2 x 8 1/2
x 6 in. (120.7 x 21.6 x 15.2
cm)
Classification: AFRICAN
Object number: M.
2011.11.9



Primary Maker:
Sukuma Cultural Group
Nationality: Tanzania, East
Africa
**Male Figure with
Articulated Parts**
Date: 20th Century
Credit Line: Gift of Dr.
Oliver E. and Pamela F.
Cobb, Class of 1952
Medium: wood, beads
Dimensions: 34 x 8 in.
(86.4 x 20.3 cm)
Classification: AFRICAN
Object number: M.
2011.11.17