

# Basic Report

---

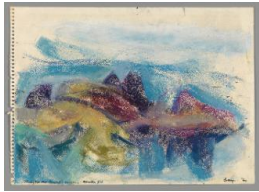

**Primary Maker:** Cleve Gray

**Nationality:** American  
Study for Mr. Bloedel's painting Maratea #12

**Date:** 1960

**Credit Line:** Bequest of Lawrence H. Bloedel, Class of 1923

**Medium:** ink and pastel on paper

**Dimensions:** image: 9 1/8 x 12 13/16 in. (23.2 x 32.5 cm) frame: 17 1/16 x 20 11/16 in. (43.3 x 52.5 cm)

**Classification:** DRAWING  
**Object number:** 77.9.45



**Primary Maker:** Elmer Nelson Bischoff

**Nationality:** American  
Sketching

**Date:** 1968

**Credit Line:** Bequest of Lawrence H. Bloedel, Class of 1923

**Medium:** charcoal and ink wash on paper

**Classification:** DRAWING  
**Object number:** 77.9.120



**Primary Maker:** John G. F. von Wicht

**Nationality:** American  
Hymn to Aurora

**Date:** 1957

**Credit Line:** Bequest of Lawrence H. Bloedel, Class of 1923

**Medium:** oil and crayon on paper

**Dimensions:** frame: 33 11/16 x 42 13/16 in. (85.5 x 108.7 cm) sheet: 24 3/16 x 33 7/8 in. (61.5 x 86 cm)

**Classification:** DRAWING  
**Object number:** 77.9.97



**Primary Maker:** Robert Indiana

**Nationality:** American  
The American Way: Eat #3 (from "The American Dream")

**Date:** 1964

**Credit Line:** Bequest of Lawrence H. Bloedel, Class of 1923

**Medium:** conte crayon on paper

**Dimensions:** frame: 36 7/16 x 27 9/16 in. (92.5 x 70 cm)

**Classification:** DRAWING  
**Object number:** 77.9.53



**Primary Maker:** Ronald Searle

**Nationality:** American  
Untitled

**Date:** 1962

**Credit Line:** Bequest of Lawrence H. Bloedel, Class of 1923

**Medium:** pen and ink and ink wash on board

**Dimensions:** sheet: 29 1/8 x 20 1/2 in. (74 x 52 cm) frame: 38 x 27 15/16 in. (96.5 x 71 cm)

**Classification:** DRAWING  
**Object number:** 77.9.88



**Primary Maker:** Mark Tobey

**Nationality:** American  
Landscape

**Date:** 1957

**Credit Line:** Bequest of Lawrence H. Bloedel, Class of 1923

**Medium:** gouache and charcoal on paper board

**Dimensions:** image: 3 3/8 x 11 13/16 in. (8.5 x 30 cm) frame: 14 x 22 in. (35.5 x 55.9 cm)

**Classification:** DRAWING  
**Object number:** 77.9.95



**Primary Maker:** Richard Lytle

**Nationality:** American  
Study for "Calyx" II

**Date:** 1966

**Credit Line:** Bequest of Lawrence H. Bloedel, Class of 1923

**Medium:** charcoal on paper

**Dimensions:** frame: 25 9/16 x 30 1/2 in. (65 x 77.4 cm) sheet: 18 3/4 x 23 15/16 in. (47.7 x 60.8 cm)

**Classification:** DRAWING

**Object number:** 77.9.104



**Primary Maker:** Herbert Ferber

**Nationality:** American  
Study for "Wall Sculpture"

**Date:** 1952

**Credit Line:** Bequest of Lawrence H. Bloedel, Class of 1923

**Medium:** graphite and ink and wash on paper

**Dimensions:** sheet: 30 11/16 x 22 5/8 in. (77.9 x 57.5 cm) frame: 37 11/16 x 29 in. (95.8 x 73.7 cm)

**Classification:** DRAWING

**Object number:** 77.9.34



**Primary Maker:** Nancy Stevenson Graves

**Nationality:** American  
Untitled

**Date:** 1964

**Credit Line:** Bequest of Lawrence H. Bloedel, Class of 1923

**Medium:** charcoal on paper

**Dimensions:** frame: 34 5/8 x 27 3/16 in. (88 x 69 cm) (sight): 24 1/4 x 18 1/4 in. (61.6 x 46.4 cm)

**Classification:** DRAWING

**Object number:** 77.9.43



**Primary Maker:**

**Reginald Murray Pollack**

**Nationality:** American  
study for "Animals on a Beach"

**Date:** 1962

**Credit Line:** Bequest of Lawrence H. Bloedel, Class of 1923

**Medium:** pencil on paper

**Dimensions:** Overall: 10 13/16 x 16 15/16 in. (27.4 x 43 cm)

**Classification:** DRAWING

**Object number:** 77.9.79