

Basic Report

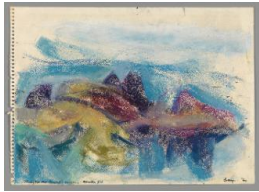

Primary Maker: Cleve Gray

Nationality: American
Study for Mr. Bloedel's painting Maratea #12

Date: 1960

Credit Line: Bequest of Lawrence H. Bloedel, Class of 1923

Medium: ink and pastel on paper

Dimensions: image: 9 1/8 x 12 13/16 in. (23.2 x 32.5 cm) frame: 17 1/16 x 20 11/16 in. (43.3 x 52.5 cm)

Classification: DRAWING
Object number: 77.9.45



Primary Maker: Elmer Nelson Bischoff

Nationality: American
Sketching

Date: 1968

Credit Line: Bequest of Lawrence H. Bloedel, Class of 1923

Medium: charcoal and ink wash on paper

Classification: DRAWING
Object number: 77.9.120



Primary Maker: John G. F. von Wicht

Nationality: American
Hymn to Aurora

Date: 1957

Credit Line: Bequest of Lawrence H. Bloedel, Class of 1923

Medium: oil and crayon on paper

Dimensions: frame: 33 11/16 x 42 13/16 in. (85.5 x 108.7 cm) sheet: 24 3/16 x 33 7/8 in. (61.5 x 86 cm)

Classification: DRAWING
Object number: 77.9.97



Primary Maker: Arthur Bowen Davies

Nationality: American
Crouching Nude

Date: ca. 1916

Credit Line: Bequest of Lawrence H. Bloedel, Class of 1923

Medium: pastel on paper mounted on board

Dimensions: Overall: 15 1/4 x 11 5/8 in. (38.8 x 29.5 cm)

Classification: DRAWING
Object number: 77.9.31



Primary Maker: Richard Lytle

Nationality: American
Study for "Calyx" I

Date: 1966

Credit Line: Bequest of Lawrence H. Bloedel, Class of 1923

Medium: charcoal on paper

Dimensions: frame: 25 5/8 x 30 3/8 in. (65.1 x 77.1 cm) sheet: 18 11/16 x 23 7/8 in. (47.4 x 60.7 cm)

Classification: DRAWING
Object number: 77.9.103



Primary Maker: Robert Andrew Parker

Nationality: American
The Drowned Girl

Date: 1958

Credit Line: Bequest of Lawrence H. Bloedel, Class of 1923

Medium: pen and ink and ink wash on paper

Dimensions: frame: 25 x 33 1/16 in. (63.5 x 84 cm) sheet: 17 7/8 x 26 3/16 in. (45.4 x 66.5 cm)

Classification: DRAWING
Object number: 77.9.76



Primary Maker: William Bailey

Nationality: American
Figure Lounging in Arm Chair

Date: 1969

Credit Line: Bequest of Lawrence H. Bloedel, Class of 1923

Medium: graphite on paper

Dimensions: sheet: 15 1/16 x 11 5/16 in. (38.3 x 28.8 cm) frame: 21 x 16 15/16 in. (53.4 x 43 cm)

Classification: DRAWING

Object number: 77.9.17



Primary Maker: Saul Steinberg

Nationality: American
Cat Drawing

Date: 1964

Credit Line: Bequest of Lawrence H. Bloedel, Class of 1923

Medium: pen and ink on paper

Dimensions: sheet: 19 5/16 x 25 7/16 in. (49.1 x 64.6 cm) frame: 23 1/16 x 29 1/16 in. (58.5 x 73.8 cm)

Classification: DRAWING

Object number: 77.9.92



Primary Maker: Reginald Murray Pollack

Nationality: American
study for "Animals on a Beach"

Date: 1962

Credit Line: Bequest of Lawrence H. Bloedel, Class of 1923

Medium: pencil on paper

Dimensions: Overall: 10 13/16 x 16 15/16 in. (27.4 x 43 cm)

Classification: DRAWING

Object number: 77.9.79



Primary Maker: Herbert Ferber

Nationality: American
Study for "Wall Sculpture"

Date: 1952

Credit Line: Bequest of Lawrence H. Bloedel, Class of 1923

Medium: graphite and ink and wash on paper

Dimensions: sheet: 30 11/16 x 22 5/8 in. (77.9 x 57.5 cm) frame: 37 11/16 x 29 in. (95.8 x 73.7 cm)

Classification: DRAWING

Object number: 77.9.34