

Basic Report

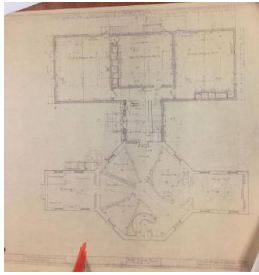

Primary Maker:
Harding and Seaver
Alteration of Lawrence Hall, Williams College, Williamstown: 1st Floor Plan
Medium: blueprint facsimile
Dimensions: sheet: 33 1/4 x 39 in. (84.5 x 99 cm)
Classification: PRINTS
Object number: EL.83.3.6.A

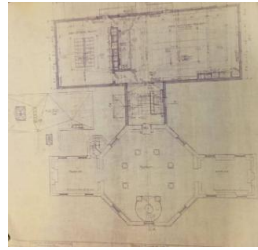

Primary Maker:
Harding and Seaver
Alteration of Lawrence Hall, Williams College, Williamstown: 2nd Floor Plan
Medium: blueprint facsimile
Dimensions: sheet: 31 11/16 x 36 7/16 in. (80.5 x 92.5 cm)
Classification: PRINTS
Object number: EL.83.3.6.B

Primary Maker:
Anonymous (American)
Brooklyn Museum
Date: 1984
Credit Line: On extended loan from Thomas Krens
Medium: blueprint
Classification: PRINTS
Object number: EL.86.5.1

Primary Maker: Moore, Grover & Harper
Nationality: American
Lawrence Hall Addition
Architectural Blueprints: Floor Plans
Date: 1980
Medium: blueprint facsimile
Classification: PRINTS
Object number: EL.83.3.3



Primary Maker: Moore, Grover & Harper
Nationality: American
Williams College Art and Athletics Facility: Scheme 2, Level 680
Date: 1977
Medium: print on paper mounted to cardboard
Dimensions: sheet: 36 1/16 x 24 in. (91.6 x 61 cm)
Overall: 38 x 26 in. (96.5 x 66 cm)
Classification: PRINTS
Object number: EL.81.3.49

Primary Maker: Moore, Grover & Harper
Nationality: American
Lawrence Hall Addition
Architectural Blueprints: Floor Plans
Date: 1980
Medium: blueprint facsimile
Classification: PRINTS
Object number: EL.83.3.5

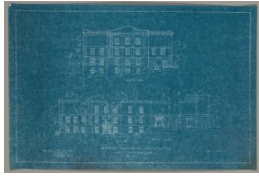

Primary Maker:

Harding and Seaver

A Proposed Additon to
Lawrence Hall, Williams
College: LH-19

Date: 1936

Medium: blueprint

Dimensions: sheet: 11 15
/16 x 18 1/8 in. (30.4 x 46
cm)

Classification: PRINTS

Object number: EL.81.3.65.
D



Primary Maker: Moore,
Grover & Harper

Nationality: American
Williams College Art and
Athletics Facility: Scheme
2, Level 700

Date: 1977

Medium: print on paper
mounted to cardboard

Dimensions: sheet: 36 1/16
x 24 in. (91.6 x 61 cm)
Overall: 38 x 26 in. (96.5 x
66 cm)

Classification: PRINTS

Object number: EL.81.3.50

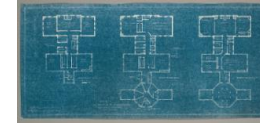

Primary Maker:

Harding and Seaver

An Addition to Lawrence
Hall, Williams College:
Scheme A: LH-20

Date: 1936

Credit Line: On extended
loan from Williams College
Buildings & Grounds
Department

Medium: blueprint

Dimensions: sheet: 13 13
/16 x 30 3/16 in. (35.1 x
76.7 cm)

Classification: PRINTS

Object number: EL.81.3.66.
B



Primary Maker:

Harding and Seaver

A Proposed Additon to
Lawrence Hall, Williams
College: LH-19

Date: 1936

Medium: blueprint

Dimensions: sheet: 11 15
/16 x 18 1/8 in. (30.4 x 46
cm)

Classification: PRINTS

Object number: EL.81.3.65.
A