

# Basic Report

---



**Primary Maker:** Tu Yüan-li

**Nationality:** Chinese

**Album of ten landscapes**

**Date:** Ming period (1368-1644)

**Credit Line:** Selection from the Peterson Collection, Gift of William Bingham II

**Medium:** ink and color on silk

**Dimensions:** Overall: 13 5/8 x 9 1/2 x 7/8 in. (34.6 x 24.2 x 2.3 cm)

**Classification:** EASTERN

**Object number:** 41.15.41



**Primary Maker:** Li Gonglin

**Nationality:** Chinese

**Album of paintings of Arhats or LO-hans**

**Date:** no date

**Credit Line:** Selection from the Peterson Collection, Gift of William Bingham II

**Medium:** ink and color on silk

**Dimensions:** Overall: 13 9/16 x 18 5/8 in. (34.5 x 47.3 cm) thickness: 1 3/8 in. (3.5 cm)

**Classification:** EASTERN

**Object number:** 41.15.46



**Primary Maker:** attributed to Shiba Kokan

**Nationality:** Japanese

**Album of Paintings**

**Date:** no date

**Credit Line:** Gift of Miss Faith D. Waterman, in honor of her brother, Arthur J. Waterman, Class of 1928

**Medium:** painted silk mounted on paper

**Dimensions:** Overall: 17 1/2 x 13 3/16 x 3 15/16 in. (44.5 x 33.5 x 10 cm)

**Case:** 12 3/16 x 19 7/8 x 14 15/16 in. (31 x 50.5 x 38 cm)

**Classification:** EASTERN

**Object number:** 78.14.6

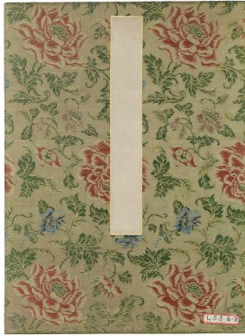

**Primary Maker:**  
attributed to Shiba  
Kokan

**Nationality:** Japanese  
Album of paintings

**Date:** no date

**Credit Line:** Gift of Miss  
Faith D. Waterman, in  
honor of her brother,  
Arthur J. Waterman, Class  
of 1928

**Medium:** painted silk  
mounted on paper

**Dimensions:** Overall: 17 1  
/2 x 13 3/16 x 3 3/8 in.  
(44.5 x 33.5 x 8.6 cm)

Case: 12 3/16 x 19 7/8 x  
14 15/16 in. (31 x 50.5 x  
38 cm)

**Classification:** EASTERN

**Object number:** 78.14.5

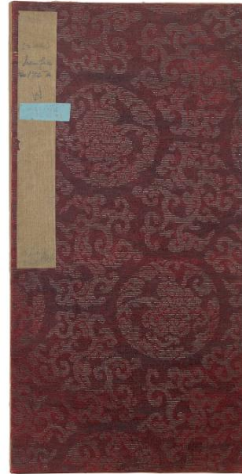

**Primary Maker:** Shen  
K'un

**Nationality:** Chinese  
Untitled Album

**Date:** late 14th century?

**Credit Line:** Selection from  
the Peterson Collection,  
Gift of William Bingham II

**Medium:** ink on silk

**Dimensions:** Overall: 18 3  
/8 x 9 1/4 x 9/16 in. (46.7 x  
23.5 x 1.5 cm)

**Classification:** EASTERN

**Object number:** 41.15.40



**Primary Maker:** Mong-  
lan Ku-shi

**Nationality:** Chinese  
Album bound in wooden  
boards containing thirty  
studies of orchids and  
bamboo

**Date:** 20th century

**Credit Line:** Selection from  
the Peterson Collection,  
Gift of William Bingham II

**Medium:** ink and color on  
paper

**Dimensions:** Overall: 13 x 6  
1/2 in. (33 x 16.5 cm)

thickness: 1 3/16 in. (3 cm)

**Classification:** EASTERN

**Object number:** 41.15.58

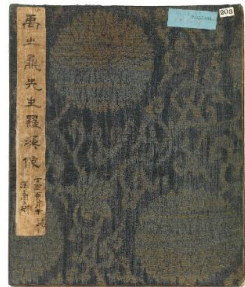

**Primary Maker:** Yu Chi-  
ting

**Nationality:** Chinese  
Album of twelve Arhats or  
Lo-hans

**Date:** no date

**Credit Line:** Selection from  
the Peterson Collection,  
Gift of William Bingham II

**Medium:** ink and color on  
silk mounted to paper

**Dimensions:** Overall: 11 x 9  
1/4 x 11/16 in. (28 x 23.5 x  
1.7 cm)

**Classification:** EASTERN

**Object number:** 41.15.47



**Primary Maker:** Chinese

**Nationality:** Chinese  
Album of nine modern  
sketches

**Date:** modern

**Credit Line:** Selection from  
the Peterson Collection,  
Gift of William Bingham II

**Medium:** color on paper

**Dimensions:** Overall: 10 5  
/16 x 7 5/16 x 1 in. (26.2 x  
18.6 x 2.5 cm)

**Classification:** EASTERN

**Object number:** 41.15.59

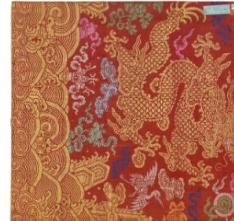

**Primary Maker:** After  
Chou Liang-Kung

**Nationality:** Chinese  
Album of twelve  
landscapes with calligraphy

**Date:** 19th century

**Credit Line:** Selection from  
the Peterson Collection,  
Gift of William Bingham II

**Medium:** ink and color on  
silk

**Classification:** EASTERN

**Object number:** 41.15.48



**Primary Maker:** Lu Shi-  
**tao**

**Nationality:** Chinese

Album of twelve bird and  
flower pictures

**Date:** 1623

**Credit Line:** Selection from  
the Peterson Collection,  
Gift of William Bingham II

**Medium:** color on silk

**Dimensions:** Overall: 13 1  
/8 x 8 11/16 x 11/16 in.  
(33.3 x 22.1 x 1.8 cm)

**Classification:** EASTERN

**Object number:** 41.15.42