

# Basic Report

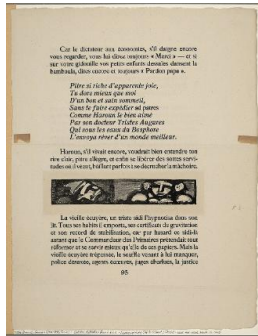

**Primary Maker:**  
**Georges Rouault**  
**Nationality:** French  
**Page from a book with wood block**  
**Date:** 1931  
**Credit Line:** Museum purchase  
**Medium:** wood engraving on paper  
**Dimensions:** sheet: 17 7/16 x 13 5/16 in. (44.3 x 33.8 cm) image: 1 5/16 x 7 7/8 in. (3.4 x 20 cm)  
**Classification:** PRINTS  
**Object number:** 71.8.A



**Primary Maker:**  
**Winslow Homer**  
**Nationality:** American  
**Inauguration of Abraham Lincoln as President of the United States, at the Capitol, Washington March 4, 1861**  
**Date:** 1861  
**Credit Line:** Anonymous gift  
**Medium:** wood engraving on paper  
**Dimensions:** image: 13 11/16 x 20 in. (34.7 x 50.8 cm) frame: 23 x 28 7/8 in. (58.4 x 73.4 cm)  
**Classification:** PRINTS  
**Object number:** 92.17.48



**Primary Maker:** Henry Wolf  
**Nationality:** American  
**Studies from Whistler's Carlyle**  
**Date:** no date  
**Credit Line:** Museum purchase  
**Medium:** wood engraving on paper  
**Dimensions:** Overall: 8 13/16 x 6 3/16 in. (22.4 x 15.7 cm)  
**Classification:** PRINTS  
**Object number:** 73.62.1



**Primary Maker:** Robert John Gibbings  
**Nationality:** British  
**The Lost Anchor**  
**Date:** 1936  
**Credit Line:** Gift of Dr. and Mrs. Gifford M. Lloyd  
**Medium:** wood engraving on paper  
**Dimensions:** sheet: 14 x 11 9/16 in. (35.5 x 29.3 cm) image: 9 x 8 1/2 in. (22.9 x 21.6 cm)  
**Classification:** PRINTS  
**Object number:** 78.30.5

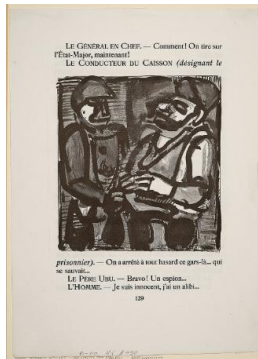

**Primary Maker:**  
**Georges Rouault**  
**Nationality:** French  
**Two figures (from "Ubu Roi")**  
**Date:** no date  
**Credit Line:** Museum purchase  
**Medium:** wood engraving on paper  
**Dimensions:** sheet: 16 3/4 x 11 7/8 in. (42.5 x 30.2 cm) image: 8 7/16 x 7 13/16 in. (21.5 x 19.9 cm)  
**Classification:** PRINTS  
**Object number:** 51.5



**Primary Maker:** Clare Leighton  
**Nationality:** American  
**Winnowers, Majorca**  
**Date:** 1939  
**Credit Line:** Gift of Dr. and Mrs. Gifford M. Lloyd  
**Medium:** wood engraving on paper  
**Dimensions:** sheet: 7 1/2 x 10 13/16 in. (19 x 27.5 cm)  
**Classification:** PRINTS  
**Object number:** 78.30.2

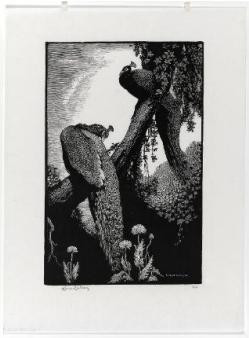

**Primary Maker:** Lionel Arthur Lindsay  
**Nationality:** Australian  
**Repose**  
**Date:** 1938  
**Credit Line:** Gift of Dr. and Mrs. Gifford M. Lloyd  
**Medium:** wood engraving on paper  
**Dimensions:** sheet: 11 7/8 x 9 in. (30.1 x 22.8 cm)  
image: 8 7/8 x 5 7/8 in. (22.6 x 15 cm)  
**Classification:** PRINTS  
**Object number:** 78.30.11



**Primary Maker:** Winslow Homer  
**Nationality:** American  
**Station House Lodgers**  
**Date:** 1874  
**Credit Line:** Gift of Mr. and Mrs. Alexander Saunders, Class of 1928  
**Medium:** wood engraving on paper  
**Dimensions:** sheet: 11 1/4 x 15 13/16 in. (28.6 x 40.2 cm)  
image: 9 1/8 x 13 7/16 in. (23.2 x 34.2 cm)  
**Classification:** PRINTS  
**Object number:** 59.24



**Primary Maker:** Paul Landacre  
**Nationality:** American  
**Three Kids and a Horse**  
**Date:** 1941  
**Credit Line:** Found in the collection and catalogued, 1992  
**Medium:** wood engraving on paper  
**Dimensions:** sheet: 10 5/8 x 14 5/8 in. (27 x 37.2 cm)  
plate: 7 1/2 x 10 1/16 in. (19.1 x 25.6 cm)  
**Classification:** PRINTS  
**Object number:** 92.5.58

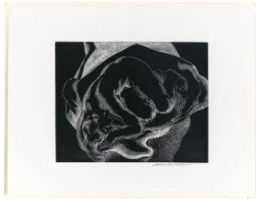

**Primary Maker:** Alessandro Mastro-Valerio  
**Nationality:** American  
**In the Space**  
**Date:** 1944  
**Credit Line:** Gift of Dr. and Mrs. Gifford M. Lloyd  
**Medium:** wood engraving on paper  
**Dimensions:** sheet: 9 5/16 x 12 3/16 in. (23.6 x 31 cm)  
image: 5 7/8 x 7 1/2 in. (15 x 19.1 cm)  
**Classification:** PRINTS  
**Object number:** 78.30.4